

**GLASGOW
CONGRESS
1979**

**Junior International
Open Tournament**

102 games

Round-by-round results

Final placings

Opening indexes

Games from the

1979 GLASGOW CONGRESS

Junior International

THE PLAYERS

K Arkell (ENGLAND)
C Brumm (WEST GERMANY)
G M Clark (ENGLAND)
M L Condie (SCOTLAND)
J Delaney (IRELAND)
D Duncan (SCOTLAND)
S James (WALES)
J F Jourdain (BELGIUM)
R Kuyf (NETHERLAND)
C A McNab (SCOTLAND)
S R Mannion (SCOTLAND)
T L Milligan (SCOTLAND)
P A Motwani (SCOTLAND)
C S M Thomson (SCOTLAND)

ROUND 1

Arkell - Mannion : 1-0
Condie - Clark : 1-0
Delaney - Milligan : 1-0
James - Motwani : 0-1
Kuyf - Duncan : 1-0
McNab - Jourdain : 1-0
Thomson - Brumm : $\frac{1}{2}$ - $\frac{1}{2}$

GAME 1 RUY LOPEZ

WHITE: Arkell
BLACK: Mannion

1 e4 e5 2 Nf3 Nc6 3 Bb5 a6 4
Ba4 Nf6 5 0-0 Be7 6 d4 b5 7
Bb3 d6 8 c3 Bg4 9 d5 Na5 10
Bc2 0-0 11 Nbd2 Qd7 12 Re1 c6
13 Nf1 cxd5 14 exd5 Bf5 15
Bxf5 Qxf5 16 Ng3 Qd7 17 Qd3
Rfc8 18 Bg5 Nb7 19 Rad1 Nc5 20

Qf5 Qb7 21 Qh3 Ncd7 22 Nh4 h6
23 Nhf5 Bf8 24 Bx16 gxh6 25
Nxb6+ Bxb6 26 Qxb6 Ne8 27 Qg5+
Kh8 28 Re4 Rc4 29 Rfd4 Rxd4 30
cxd4 Ndf8 31 Rh4+ Nh7 32 Qh6
Nef6 33 Qxf6+ Kg8 34 Rxb7

GAME 2 SICILIAN

WHITE: Condie
BLACK: Clark

Compiled & produced in 1979

E Fitzjames Terreran Main Street Gartmore FK8 3RN
SCOTLAND

1 e4 c5 2 Nf3 e6 3 d3 Nc6 4 g3
d6 5 Bg2 g6 6 0-0 Bg7 7 c3
Nge7 8 Be3 0-0 9 Nh4 b6 10 f4
d5 11 Bf2 dxe4 12 dxe4 Ba6 13
Rel Qxd1 14 Rxd1 Rad8 15 Na3
e5 16 Bf3 Bd3 17 Rel Rd6 18
Rad1 Rfd8 19 Ng2 f5 20 exf5
gxf5 21 Rd2 e4 22 Bd1 Nd5 23
Bb3 Na5 24 Bd5+ Rxd5 25 Ne3
R5d7 26 Nxf5 Bf8 27 Be3 b5 28
b3 Nc6 29 Red1 a5 30 Nxb5 Ne7
31 Nxe7 Bxe7 32 c4 h5 33 Nc3
Bf6 34 Nxe4 Bd4 35 Bxd4 Bxe4
36 Bc3 Rxd2 37 Rxd2 Rxd2 38
Bxd2 Bb1 39 a3 Ba2 40 Bxa5
Bxb3 41 Bb6 Kf7 42 Bxc5 Ke6 43
Kf2 Kf5 44 Bd6 Bxc4 45 h3 Bb4
46 Ke3 Bf1 47 g4+ hxg4 48 hxg4
Kxg4 49 Ke4 Bg2+ 50 Ke5 Bc6 51
f5 Kf3 52 f6 Be8 53 a4 (1:0)

GAME 3 FRENCH

WHITE: Delaney
BLACK: Milligan

1 e4 e6 2 d3 d5 3 Nd2 c5 4 g3
Nc6 5 Bg2 Nf6 6 Ngf3 Qc7 7 0-0
Be7 8 c3 b5 9 Rel 0-0 10 a3 a5
exd5 Nxd5 12 Ne4 Bb7 13 Qc2 h6
14 c4 bxc4 15 dxc4 Nf6 16 Nc3
Rad8 17 Bf4 Qc8 18 Rad1 Ba6 19
b3 Nd4 20 Qb2 Bb7 21 Nxd4 cxd4
22 Na4 Bxg2 23 Kxg2 Qc6+ 24 f3
Bd6 25 Bxd6 Qxd6 26 b4 axb4 27
axb4 d3 28 Ne5 Qd4 29 Qb3 d2
30 Re2 Nd7 31 Rxd2 Nxc5 32
Rxd4 Rxd4 33 Qc2 Rxd1 34 Qxd1
(1:0)

GAME 4 DUTCH

WHITE: James
BLACK: Motwani

1 d4 e6 2 c4 f5 3 Nf3 Nf6 4
Bf4 Bb4+ 5 Nbd2 0-0 6 g3 c5 7
d5 Ne4 8 h4 Qf6 9 Rbl e5 10
Bg5 Nxc5 11 hxg5 Qe7 12 a3
Bxd2+ 13 Qxd2 d6 14 Bg2 f4 15
gxf4 Rxf4 16 e3 Rf8 17 Rh4 e4
Ngl Qxg5 19 Rh2 Nd7 20 Qc2 Ne5
21 Nh3 Bxh3 22 Rxb3 Qxg2 23
Rg3 Nd3+ (0:1)

GAME 5 NIMZOWITSCH

WHITE: Kuyf
BLACK: Duncan

1 e4 Nc6 2 Nf3 e6 3 d4 d5 4
Nbd2 Nf6 5 e5 Ng8 6 c3 b6 7
Ba3 Bb7 8 0-0 Qd7 9 Ng5 g6 10
f4 h5 11 Ndf3 Nh6 12 Nh4 Ne7
13 Be3 Nef5 14 Nxf5 Nxf5 15
Bf2 h4 16 a4 Be7 17 a5 Bxg5 18
fxg5 Qe7 19 axb6 cxb6 20 Qd2
Rh5 21 Bxf5 exf5 22 h3 a5 23
Be3 Ba6 24 Rfel Qe6 25 b3 Bb7
26 Bf2 Kf8 27 Qf4 Rac8

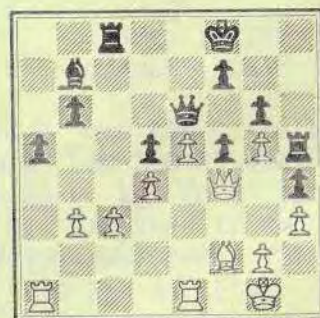

28 Racl Qe7 29 Bxh4 Ba6 30 e6
fxe6 31 Re3 Qc7 32 Qf2 Qd7 33
Rcel Re8 34 g4 Rh8 35 gxf5
gxf5 36 g6 Rg8 37 Qg3 Bc8 38
Bf6 f4 39 g7+ Kf7 40 Qxf4
(1:0)

GAME 6 LARSEN

WHITE: McNab
BLACK: Jourdain

1 e4 e6 2 b3 d5 3 Bb2 Nf6 4 e5
Nd7 5 f4 c5 6 Nf3 Nc6 7 a3 Be7
8 Nc3 f6 9 Qe2 a6 10 0-0-0
fxe5 11 fxe5 Qc7 12 Rel Nf8 13
h4 Bd7 14 g3 h6 15 Bh3 0-0-0
16 Rhf1 g5 17 Nxd5 exd5 18 e6
d4 19 exd7+ Nxd7 20 Qg2 Rg8 21
Be6 Rg7 22 h5 Kb8 23 Bxd7 Qxd7
24 Ne5 Nxe5 25 Rxe5 Rf8 26
Rxf8+ Bxf8 27 g4 Rf7 28 Kbl
Rf4 29 Re4 Bd6 30 d3 Qf7 31
Rxf4 Qxf4 32 Bcl Qf8 33 Ka2
Bf4 34 Bb2 Be3 35 Qd5 Ka8 36
a4 Bf4 37 b4 cxb4 38 Bxd4 Bd2

39 Qc5 Qxc5 40 Bxc5 Kb8 41 Bf8
Bc3 42 Bxh6 (1:0)

GAME 7 QUEEN'S GAMBIT

WHITE: Thomson
BLACK: Brumm

1 d4 d5 2 c4 e6 3 cxd5 exd5 4
Nc3 c6 5 Bf4 Bf5 6 e3 Nf6 7
Nf3 Bb4 8 Be2 Bd6 9 Ne5 Qe7 10
0-0 Nbd7 11 Nd3 0-0 12 Rcl
Rae8 13 a3 Ne4 14 Nxe4 Bxe4 15
Bxd6 Qxd6 16 b4 Re6 17 Nc5 Rh6
18 f4 Nxc5 19 Rxc5 Qg6 20 Rf2
Re8 21 b5 Re6 22 bxc6 Rxc6 23
Qcl b6 24 Rxc6 Qxc6 25 Rf1 Rg6
26 g3 Kf8 27 Qb2 Qc8 28 Rcl
Rc6 29 Qb4+ Kg8 30 Rxc6 Qxc6
31 Qb5 Qxb5 32 Bxb5 Kf8 33 Kf2
Ke7 34 Ke2 Kd6 35 Kd2 Kc7 36
Ba6 Bf5 37 Kc3 Bc8 38 Bb5 Bd7
39 Bd3 h6 40 h4 b5 41 Be2 Kb6
42 Bf3 Bc6 43 Kb4 a5+ 44 Kc3
(½:½)

ROUND 2

Kuyf (1) - Condie (1) : 1-0
Motwani (1) - Arkell (1) : 1-0
Brumm (½) - McNab (1) : 0-1
Thomson (½) - Delaney (1) : 0-1
Clark (0) - Milligan (0) : 1-0
Duncan (0) - James (0) : 1-0
Jourdain (0) - Mannion (0) : 1-0

GAME 8 SCOTCH

WHITE: Kuyf
BLACK: Condie

1 e4 e5 2 Nf3 Nc6 3 d4 exd4 4
Nxd4 Bc5 5 Nb3 Bb6 6 a4 Qf6 7
Qe2 a6 8 Nc3 Nge7 9 Nd5 Nxd5
10 exd5 Ne7 11 a5 Ba7 12 h4 h6
13 g4 d6 14 Ra4 0-0 15 g5 Qf5

16 gxf6 Bd7 17 Re4 Nxd5 18 Bh3
 Qxe4 19 Qxe4 Rfe8 20 Qxe8 Rxe8
 21 Kd1 Bc6 22 Rh2 g6 23 Bg2
 Re5 24 c4 Ba4 25 Bxd5 Bxb3 26
 Kd2 c6 27 h7+ Kxh7 28 Bxf7 Re7
 29 Rh3 Ba2 30 Rf3 Kg7 31 Bxg7
 Kxg6 32 b3 Bb1 33 Bb2 Rf7 34
 h5+ (1:0)

GAME 9 SICILIAN

WHITE: Motwani
 BLACK: Arkell

1 e4 c5 2 Nf3 Nc6 3 Bb5 g6 4
 0-0 Bg7 5 Qe2 d6 6 e5 Nh6 7 d4
 0-0 8 Bxc6 bxc6 9 dxc5 dxc5 10
 Nc3 Nf5 11 Rd1 Nd4 12 Nxd4
 cxd4 13 Bf4 Qb6 14 Na4 Qb4 15
 b3 d3 16 Qd2 Qd4 17 c3 Qe4 18
 Nc5 Qf5 19 Nxd3 Rd8 20 Qe3 Qh5
 21 f3 Qf5 22 g4 Qd7 23 Nf2 Qe8
 24 Rxd8 Qxd8 25 Rd1 Qe8 26 Ne4
 h6 27 Bxb6 Bxe5 28 Re1 Qd8 29
 Qe5 Qc7 30 Qf2 Be6 31 f4 Hh8
 32 f5 Bd5 33 c4 Bxe4 34 Rxe4
 Rd8 35 Qe2 Bf6 36 g5 Bd4+ 37
 Kg2 Bc3 38 Rxe7 Qc8 39 fxg6
 fxg6 40 Qe4 Rd2+ 41 Kg3 Qb8+
 42 Kf3 Rf2+ 43 Kxf2 Qxh2+ 44
 Qg2 Bd4+ 45 Kf3 Qh5+ 46 Ke4
 Bc5 47 Rg7+ Kh8 48 Qf3 Qh4+ 49
 Kd3 Qd4+ 50 Ke2 Qb2+ 51 Kf1
 Qa1+ 52 Kg2 Qb2+ 53 Kh3 Bd6 54
 Rxg6 Qh2+ 55 Kg4 Qg1+ 56 Kf5
 Qc5+ 57 Ke4 (1:0)

GAME 10 MODERN

WHITE: Brumm
 BLACK: McNab

1 e4 g6 2 d4 d6 3 c4 e5 4 dxe5
 dxe5 5 Qxd8+ Kxd8 6 Nf3 f6 7
 Be3 Bh6 8 Nc3 Bxe3 9 fxe3 c6
 10 0-0-0+ Ke7 11 Be2 Nh6 12 h3
 Be6 13 Rd2 Nd7 14 g4 Nf7 15
 Nd5+ cxd5 16 exd5 Nc5 17 dxe6
 Kxe6 18 Rc2 a5 19 Nd2 Nd6 20
 b3 Rhd8 21 Kb2 Ra6 22 a3 Rb6
 23 Rb1 f5 24 Kc1 Nde4 25 b4
 Ng3 26 Kd1 axb4 27 axb4 Na6
 28 Rcb2 Ne4 29 Kel



29 ...Rxd2 30 Rxd2 Nxd2 31
 Kxd2 Rxb4 32 Rxb4 Nxb4 33 Kc3
 Nc6 34 g5 e4 35 h4 Kd6 36 h5
 Kc5 37 hxg6 hxg6 38 Bdl Ne5 39
 Ba4 Nxc4 40 Be8 Ne5 41 Kb3 Kd6
 (0:1)

GAME 11 BENKO

WHITE: Thomson
 BLACK: Delaney

1 d4 Nf6 2 c4 c5 3 d5 b5 4
 cxb5 a6 5 e3 axb5 6 Bxb5 e6 7
 dxe6 fxe6 8 Nc3 Bb7 9 Nf3 Be7
 10 0-0 0-0 11 Bd2 Qc7 12 Be2
 d5 13 Qc2 Nc6 14 a3 Kh8 15 Ng5
 Qd7 16 f4 h6 17 Nf3 d4 18 Na4
 d3 19 Bxd3 Rxa4 20 Bb5 Ra7 21
 Ne5 Qd5 22 Bc4 Qe4 23 Bd3 Nxe5

24 Bxe4 Bxe4 25 Qd1 Nc4 26 b3
 Nb2 27 Qe1 Nd3 28 Qe2 Nd5 29
 g4 Bf6 30 Ra2 g5 31 f5 exf5 32
 gxf5 g4 33 Bel Ne5 34 Bg3 Nf3+
 Rxf3 gxf3 36 Qc4 Nc3 37 Rd2
 Rxa3 38 Qxc5 Ral+ 39 Kf2 Rg8
 40 Qd6 Bg7 41 f6 Bf8 42 Qd4
 Rxg3 43 hxg3 Rh1 44 g4 Bd5 45
 Qxc3 Rh2+ 46 Kgl Rh1+ 47 Kxhl+
 f2+ 48 Kh2 (0:1)

GAME 12 RUY LOPEZ

WHITE: Clark
 BLACK: Milligan

1 e4 e5 2 Nf3 Nc6 3 Bb5 a6 4
 Ba4 f5 5 d3 fxe4 6 dxe4 d6 7
 0-0 Nf6 8 Qd3 Be7 9 Bb3 Na5 10
 Ng5 Nxb3 11 Qxb3 Rf8 12 Nc3 h6
 13 Ne6 Bxe6 14 Qxe6 Qd7 15 Qc4
 Qc6 16 Qe6 Qd7 17 Qc4 g5 18 a4
 c6 19 Rd1 Qg4 20 f3 Qh4 21 Be3
 d5 22 Qb3 d4 23 Bf2 Qh5 24
 Qxb7 Kf7 25 Ne2 Rfb8 26 Qc7
 Rxb2 27 Ng3 Qg6 28 Nf5 Nd5 29
 exd5 Qxf5 30 d6 Qxc2 31 Qxe7+
 Kg6 32 Rf1 Qc5 33 Qe6+ Kg7 34
 Rael d3 (1:0)

GAME 13 GIUOCO PIANO

WHITE: Duncan
 BLACK: James

1 e4 e5 2 Nf3 Nc6 3 Bc4 Bc5 4
 c3 Nf6 5 d3 0-0 6 b4 Bb6 7 a4
 a6 8 0-0 d6 9 Bg5 Be6 10 Nbd2
 Qe7 11 Qb3 Kh8 12 Rfbl Rfd8 13
 Bxe6 fxe6 14 Nc4 d5 15 Nxe5
 Nxe5 16 Nxe5 dxe4 17 d4 c6 18
 Rel Kg8 19 Rxe4 h6 20 Ng4 Rd6
 21 Bxf6 gxf6 22 Nxh6+ Kg7 23
 Nf5+ (1:0)

GAME 14 RUY LOPEZ

WHITE: Jourdain
 BLACK: Mannion

1 e4 e5 2 Nf3 Nc6 3 Bb5 a6 4
 Ba4 Nf6 5 0-0 Be7 6 Rel b5 7
 Bb3 d6 8 c3 0-0 9 h3 Na5 10
 Bc2 c5 11 d4 cxd4 12 cxd4 Qc7
 13 Nc3 Bb7 14 d5 Rac8 15 Bd3
 Rfe8 16 Ne2 Bf8 17 Bg5 Nxd5 18
 Rcl Qb6 19 Rxc8 Bxc8 20 exd5
 e4 21 Ng3 f5 22 Bf1 Nc4 23
 Bxc4 bxc4 24 Qa4 (1:0)

ROUND 3

Delaney (2) - Motwani (2) : 0-1
 McNab (2) - Kuyf (2) : 0-1
 Arkell (1) - Duncan (1) : 1-0
 Condie (1) - Jourdain (1) : 1-0
 Clark (1) - Thomson (1) : 1-0
 Mannion (0) - Brumm (1) : 0-1
 Milligan (0) - James (0) : 1-0

GAME 15 RUY LOPEZ

WHITE: Delaney
BLACK: Motwani

1 e4 e5 2 Nf3 Nc6 3 Bb5 a6 4
Ba4 d6 5 Bxc6+ bxc6 6 d4 f6 7
Be3 g6 8 dxe5 fxe5 9 Bg5 Be7
10 Bxe7 Qxe7 11 c4 Nf6 12 Nc3
Rb8 13 Qc2 0-0 14 0-0-0 c5 15
Ne1 Be6 16 Nd5 Bxd5 17 exd5
Ng4 18 Nd3 e4 19 Qe2 Qg5+ 20
f4 exf3+ 21 Qd2 Qxd2+ 22 Rxd2
fxg2 23 Rxxg2 Ne3 24 Rg3 Nxc4
25 h4 Rbe8 26 h5 Re3 27 Rhg1
Rff3 28 Rg4 Rxd3 29 hxg6 Ne3
30 gxh7+ Kh8 31 Rg8+ Kxh7 32
R8g7+ Kh6 33 b3 Rf1+ 34 Rxf1
Kxg7 (0:1)

GAME 16 SICILIAN

WHITE: McNab
BLACK: Kuyf

1 e4 c5 2 Nc3 Nc6 3 g3 Rb8 4
Bg2 g6 5 d3 Bg7 6 Be3 d6 7 f4
b5 8 Qd2 b4 9 Nd1 e6 10 Ne2
Nge7 11 g4 f5 12 gxf5 exf5 13
Ng3 fxe4 14 dxe4 Ba6 15 h4 Na5
16 Qc1 0-0 17 h5 Nc4 18 Bf2 d5
19 0-0 Qc7 20 f5 dxe4 21 fxg6
Rxf2 22 gxh7+ Kh8 23 Rxf2 Qxg3
24 Qf4 Qxf4 25 Rxf4 Bd4 26 Nf2
e3 27 Nd3 e2+ 28 Kh1 Ne3 29
Rf7 Nxxg2 30 Rxe7 Bxd3 31 Kxxg2
Bb5 32 a4 Bc4 33 Rb1 Rf8 34 b3
Bd5+ 35 Kg3 Rf1 (0:1)

GAME 17 SCANDINAVIAN

WHITE: Arkell
BLACK: Duncan

1 e4 d5 2 exd5 Nf6 3 d4 g6 4
c4 b5 5 cxb5 Bg7 6 Bc4 Nbd7 7
Nc3 Nb6 8 Bb3 Bb7 9 Qf3 0-0 10
Nge2 Nbx d5 11 Nxd5 Bxd5 12
Bxd5 Nxd5 13 0-0 Qd7 14 a4
Rfd8 15 Rd1 a6 16 bxa6 Rxa6 17
b3 c5 18 Bb2 Nb4 19 Qc3 Rc6 20
Rab1 Na2 21 Qd2 cxd4 22 Ba1
Qc7 23 Qxa2 Rc2 24 Rb2 d3 25
Rxc2 dxe2 26 Rel Rd1 27 Rcx e2
Qel 28 Kf1 Bxa1 29 Rxd1 Qxd1+
30 Rel Qd4 (1:0)

GAME 18 FRENCH

WHITE: Condie
BLACK: Jourdain

1 e4 e6 2 d3 d5 3 Nd2 Nf6 4 g3
c5 5 Bg2 Nc6 6 Ngf3 Qc7 7 0-0
Be7 8 Rel dxe4 9 dxe4 e5 10 c3
0-0 11 Nf1 Rd8 12 Qc2 b6 13
Bg5 h6 14 Bxf6 Bxf6 15 Ne3 Be6
16 b3 Rd7 17 Red1 Rad8 18 Nel
Ne7 19 Rxd7 Rxd7 20 Rd1 Qd8 21
Rxd7 Qxd7 22 f4 g6 23 Nf3 exf4
24 gxf4 Bh3 25 e5 Bxxg2 26 Kxxg2
Bg7 27 Qd1 Qxd1 28 Nxd1 g5 29
fxg5 hxg5 30 Nf2 Ng6 31 Ng4
Kf8 32 Kf2 Ke7 33 Ke3 f6 34
Ke4 Nxe5 35 Ngxe5 fxe5 36 Nxxg5
Kf6 37 Nf3 Ke6 38 c4 a6 39 a4
Kd6 40 h4 Ke6 41 h5 Bf6 42 h6
Bh8 43 Nel Kf6 44 Nd3 Ke6 45
a5 bxa5 46 Nxc5+ Kd6 47 Nb7+
Kc6 48 Nxa5+ Kc5 49 Nb7+ Kb4
50 c5 Kb5 51 b4 Kc6 52 Na5+

Kd7 53 Kd5 Kc7 54 Nc4 e4 55
Kxe4 Bx3 56 h7 Bh8 57 Kd5 Kd7
58 Ne5+ (1:0)

GAME 19 CARO-KANN

WHITE: Clark
BLACK: Thomson

1 e4 c6 2 d4 d5 3 Nd2 dxe4 4
Nxe4 Nf6 5 Nxf6+ gxf6 6 Ne2
Bf5 7 Ng3 Bg6 8 Be2 Nd7 9 0-0
Qc7 10 c4 0-0-0 11 Be3 f5 12
Qc1 e6 13 Rd1 Bd6 14 c5 Be7 15
Bf4 e5 16 dxe5 Nxc5 17 e6 Rxd1
18 Bxd1 Qd8 19 exf7 Nd3 20 Bb3
Nxc1 21 Be6+ Qd7 22 Bxd7+ Kxd7
23 Rxc1 Rf8 24 Be5 Rxf7 25 Ne2
Bf6 26 Rd1+ Ke6 27 Bxf6 Rxf6
28 f3 f4 29 Kf2 c5 30 g3 fxg3
31 hxg3 Bh5 (1:0)

GAME 20 QUEEN'S PAWN

WHITE: Mannion
BLACK: Brumm

1 d4 d5 2 Nf3 Nf6 3 Bf4 Bf5 4

e3 e6 5 Bd3 Bxd3 6 Qxd3 a6 7
h3 c5 8 c4 Nc6 9 0-0 Nb4 10
Qe2 dxc4 11 Qxc4 cxd4 12 Qxd4
Qxd4 13 Nxd4 Nd3 14 Bg3 Ne4 15
Nc3 Nxxg3 16 fxg3 Rc8 17 Ne4
Be7 18 b3 0-0 19 g4 Nc5 20 Ng3
Rfd8 21 Nf3 Bd6 22 Nh5 Ne4 23
Nd4 Bc5 24 Rfd1 g6 25 Nf4 e5
26 b4 Bxd4 (0:1)

GAME 21 KING'S GAMBIT

WHITE: Milligan
BLACK: James

1 e4 e5 2 f4 exf4 3 Nc3 Nc6 4
d4 g5 5 h4 gxh4 6 Bxf4 d6 7
Bc4 h5 8 Nf3 Bg4 9 Qd2 Be7 10
0-0-0 a6 11 Rdel Na5 12 Bd3
Qd7 13 d5 b6 14 e5 Kd8 15 Ng5
Bxxg5 16 Bxxg5+ Kc8 17 Qe3 dxe5
18 Qxe5 f6 19 Bxf6 Nxf6 20
Qxf6 Rg8 21 Rxxh4 Kb8 22 Re7
Qd8 23 Qe5 Nb7 24 Ne4 Nd6 25
Nf6 Rf8 26 Rxxg4 hxg4 27 Nxd7+
Kb7 28 Nxf8 Qxf8 29 Qxd6 Qc8
30 Qc6+ (1:0)

ROUND 4

Motwani (3)	- Kuyf (3)	: 1-0
Delaney (2)	- Arkell (2)	: $\frac{1}{2}$ - $\frac{1}{2}$
McNab (2)	- Clark (2)	: $\frac{1}{2}$ - $\frac{1}{2}$
Brumm ($\frac{1}{2}$)	- Condie (2)	: $\frac{1}{2}$ - $\frac{1}{2}$
Duncan (1)	- Milligan (1)	: 0-1
Jourdain (1)	- Thomson ($\frac{1}{2}$)	: $\frac{1}{2}$ - $\frac{1}{2}$
James (0)	- Mannion (0)	: 1-0

GAME 22 SICILIAN

WHITE: Motwani
BLACK: Kuyf

1 e4 c5 2 Nf3 e6 3 c3 d5 4
exd5 Qxd5 5 d4 Nc6 6 Be2 cxd4
7 cxd4 Nf6 8 O-O Be7 9 Nc3 Qd6
10 Bg5 O-O 11 Qd2 Rd8 12 Rfd1
b6 13 Bf4 Qd7 14 Rac1 Qb7 15
Bg5 Bd7 16 Qf4 Nb4

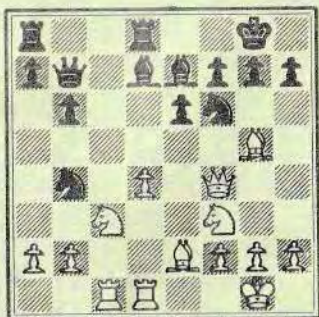

17 Ne5 Be8 18 Bxf6 Bxf6 19 Bf3
Nd5 20 Nxd5 exd5 21 Ng4 Be7 22
Qc7 Rab8 23 Ne3 Bg5 24 Nxd5
Qa6 25 Ral Rbc8 26 Qg3 h6 27
h4 Bc6 28 Nb4 (1:0)

GAME 23 SICILIAN

WHITE: Delaney
BLACK: Arkell

1 e4 c5 2 Nf3 e6 3 d4 cxd4 4
Nxd4 Nf6 5 Nc3 Nc6 6 Ndb5 d6 7
Bf4 e5 8 Bg5 a6 9 Na3 b5 10
Bxf6 gxf6 11 Nd5 f5 12 Bd3 Be6
Qh5 Bg7 14 O-O f4 15 Kh1 O-O
16 g4 Ne7 17 Nxe7 Qxe7 18 f3
Rfc8 19 Nbl Qa7 20 Nc3 Bc4 21
g5 Kh8 22 Rgl Bxd3 23 cxd3 Qe3

24 Nd5 Qd4 25 Raf1 Qxb2 26 Nb6
Qxa2 27 Nxa8 Rxa8 28 Rg4 Qe6
29 Rh4 Qg6 30 Qg4 Qe6 31 Qh5
($\frac{1}{2}$: $\frac{1}{2}$)

GAME 24 SICILIAN

WHITE: McNab
BLACK: Clark

1 e4 c5 2 Nc3 e6 3 g3 Nc6 4
Bg2 d6 5 Nge2 Nge7 6 O-O Nd4 7
b3 Nec6 8 Bb2 g6 9 Nxd4 cxd4
10 Ne2 Bg7 11 c3 Qb6 12 Rcl
Bd7 13 cxd4 Nxd4 14 Nxd4 Bxd4
15 Bxd4 Qxd4 16 Rc4 Qb6 17 Qal
O-O 18 Rfcl Bb5 19 R4c3 ($\frac{1}{2}$: $\frac{1}{2}$)

GAME 25 HUNGARIAN

WHITE: Brumm
BLACK: Condie

1 e4 e5 2 Nf3 Nc6 3 Bc4 Be7 4
O-O Nf6 5 d4 d6 6 Nc3 Bg4 7 d5
Nd4 8 Kh1 O-O 9 Be3 Nxf3 10
gxf3 Bh5 11 Rgl Kh8 12 Rg3 Bg6
13 Qgl Nh5 14 Rh3 Qd7 15 Qg2
a6 16 Rgl b5 17 Bd3 Nf6 18 Ne2
c5 19 dxc6 Qxc6 20 f4 exf4 21
Nxf4 Kg8 22 Nxg6 fxg6 23 Bd4
d5 24 f3 dxe4 25 fxe4 Bc5 26
Bxc5 Qxc5 27 Rf3 Rac8 28 Rgl
Rc5 29 c3 Re8 30 Rf4 Kh8 31
Qf3 Qe7 32 Bc2 h6 33 Qg2 g5 34
Rf5 Rxf5 35 Rxf5 Nxe4 36 Bxe4
Qxe4 37 Rf8+ Kh7 38 Rxe8 Qxe8
39 Qd5 Qg6 40 Kg2 h5 41 Kg3
Qbl 42 Qe6 Qgl+ 43 Kh3 g4+ 44
Kh4 Qxh2+ 45 Kg5 Qc2 46 Qf7
Qd2+ 47 Kxh5 Qh6+ 48 Kxg4 Qg6+
49 Qxg6+ Kxg6 50 b3 a5 51 c4
bxc4 52 bxc4 Kf6 53 Kh5 a4 54

c5 Ke6 55 Kg6 Kd5 56 Kxg7 Kxc5
57 Kf6 Kb4 58 Ke5 Ka3 59 Kd4
Kxa2 60 Kc3 a3 61 Kc2 ($\frac{1}{2}$: $\frac{1}{2}$)

GAME 26 FRENCH

WHITE: Duncan
BLACK: Milligan

1 e4 e6 2 d4 d5 3 e5 c5 4 dxc5
Bxc5 5 Nf3 Nc6 6 Bd3 Qc7 7 Bf4
Bd7 8 O-O Nb4 9 Nc3 Nxd3 10
Qxd3 Ne7 11 Bg3 Nf5 12 Nxd5
exd5 13 e6 Nxc3 14 exd7+ Qxd7
15 Ne5 Qe7 16 Qb5+ Kd8 17 hxg3
a6 18 Qa5+ Kc8 19 Rfel Bb4 20
Qxd5 Bxel 21 Rxel Re8 22 Qc4+
Qc7 23 Qg4+ Kb8 24 Qxg7 Ka7 25
Re3 Qxc2 26 Qxf7 Rf8 27 Qb3
Qxf2+ 28 Kh2 Rac8 29 Nc4 Rxc4
30 Re7 Rh4+ (0:1)

GAME 27 CARO-KANN

WHITE: Jourdain
BLACK: Thomson

1 e4 c6 2 d4 d5 3 Nc3 dxe4 4
Nxe4 Nf6 5 Nxf6 gxf6 6 c3 Bf5

7 Nf3 Qc7 8 g3 e6 9 Bf4 Bd6 10
Bxd6 Qxd6 11 Bg2 Nd7 12 O-O
Be4 13 Qe2 f5 14 b4 h5 15 Nh4
Bxg2 16 Kxg2 O-O-O 17 a4 f4 18
b5 Rdg8 19 bxc6 Qxc6+ 20 Qf3
Qxf3+ 21 Kxf3 fxg3 22 hxg3
($\frac{1}{2}$: $\frac{1}{2}$)

GAME 28 QUEEN'S GAMBIT

WHITE: James
BLACK: Mannion

1 d4 d5 2 c4 Bf5 3 Nc3 e6 4
Nf3 c6 5 Bf4 Bd6 6 Bxd6 Qxd6 7
e3 Nf6 8 Be2 O-O 9 O-O h6 10
cxd5 exd5 11 Qb3 Nbd7 12 Rac8
Ne4 13 Rhd1 Rab8 14 Nxe4 Bxe4
15 Nd2 Bh7 16 Nf1 f5 17 Bf3
Kh8 18 Rel Nf6 19 Qa4 a6 20 b4
Ne4 21 Bxe4 dxe4 22 Nd2 f4 23
Qb3 f3 24 gxf3 exf3 25 Kh1 h5
26 Rgl Qf6 27 Nc4 Bf5 28 Ne5
Kh7 29 a3 Rbe8 30 Rc5 Bh3 31
Qd3+ Kg8 32 Qb3+ Be6 33 Qd3
Rd8 34 Rg6 Qe7 35 Rg3 h4 36
Rgl Rf6 37 Ng6 Qd6 38 Rh5 Bh3
39 Rh8+ Kf7 40 Qc4+ Qd5 41 Ne5
Ke6 42 Rxd8 (1:0)

ROUND 5

Clark ($2\frac{1}{2}$) - Motwani (4) : $\frac{1}{2}$ - $\frac{1}{2}$
Kuyf (3) - Delaney ($2\frac{1}{2}$) : $\frac{1}{2}$ - $\frac{1}{2}$
Condie ($2\frac{1}{2}$) - McNab ($2\frac{1}{2}$) : $\frac{1}{2}$ - $\frac{1}{2}$
Arkell ($2\frac{1}{2}$) - Brumm (2) : 1-0
Milligan (2) - Jourdain ($1\frac{1}{2}$) : 1-0
Thomson (1) - James (1) : 1-0
Mannion (0) - Duncan (1) : $\frac{1}{2}$ - $\frac{1}{2}$

GAME 29 FRENCH

WHITE: Clark
BLACK: Motwani

1 d4 e6 2 e4 d5 3 Nd2 dxe4 4
Nxe4 Bd7 5 Nf3 Be6 6 Bd3 Nd7 7
Qe2 Ngf6 8 Bg5 Be7 9 Bxf6 Nxf6
10 0-0-0 Bxe4 11 Bxe4 Nxe4 12
Qxe4 Qd5 13 Qxd5 exd5 14 Rhe1
f6 (½:½)

GAME 30 SICILIAN

WHITE: Kuyf
BLACK: Delaney

1 e4 c5 2 Nf3 e6 3 d4 cxd4 4
Nxd4 Nf6 5 Nc3 d6 6 f4 a6 7
Be2 Be7 8 0-0 0-0 9 Kh1 Qc7 10
a4 Nc6 11 Nb3 b6 12 Bf3 Rd8 13
Qe2 Rb8 14 Be3 Nd7 15 g4 Nc5
16 Nd4 Nb4 17 f5 d5 18 exd5
(½:½)

GAME 31 MODERN

WHITE: Condie
BLACK: McNab

1 e4 g6 2 Nc3 c6 3 d4 Bg7 4
Nf3 d6 5 Be2 Nd7 6 Be3 b5 7
0-0 b4 8 Nbl Ngf6 9 Nbd2 0-0
10 h3 Qc7 11 c3 a5 12 a3 bxc3
13 bxc3 Ba6 14 Rbl Rfb8 15
Rxb8+ Qxb8 16 Bxa6 Rxa6 17 Qc2
Qc7 18 Rbl (½:½)

GAME 32 SICILIAN

WHITE: Arkell
BLACK: Brumm

1 e4 c5 2 Nc3 e6 3 Nf3 a6 4 d4
cxd4 5 Nxd4 Qc7 6 Be2 Nc6 7
Be3 Nf6 8 f4 d6 9 0-0 Be7 10
Qe1 0-0 11 Qg3 Nxd4 12 Bxd4 b5
13 e5 dxe5 14 fxe5 Bc5 15 Bxc5
Qxc5+ 16 Kh1 Nd7 17 Bf3 Rb8 18
Ra1 b4 19 Nd1 Rb5 20 Be2 Ra5
21 Bd3 Nxe5 22 Nf2 Nxd3 23
Nxd3 Qxc2 24 Rcl Qd2 25 Ne5
Rxe5 26 Qxe5 Bb7 27 Qg3 Qxb2
28 Rbl Qxa2 29 Rxb4 Bd5 30
Rfbl h6 31 R4b2 Qc4 32 h3 a5
33 Qe1 a4 34 Rb4 Qa6 35 Rg4 a3
36 Qg3 a2 37 Ral Kh8 38 Rxg7
Qc4 39 Rg4 Qc2 40 Qf4 Qh7
(1:0)

GAME 33 FRENCH

WHITE: Milligan
BLACK: Jourdain

1 e4 e6 2 d4 d5 3 e5 c5 4 dxc5
Nc6 5 Nf3 Bxc5 6 Bd3 Qc7 7 Bf4
Qb6 8 0-0 Qxb2 9 Nbd2 Qb6 10
Nb3 Na5 11 Rbl Nxb3 12 Rxb3
Qc7 13 Ng5 Ne7 14 Nxh7 Ng6 15
Bxg6 fxg6 16 Ng5 b6 17 Qd3 Qe7
18 Qxg6+ Kd7 19 Nxe6 Qxe6 20
Qxg7+ Be7 21 Qxh8 Bb7 22 Qh3
Qxh3 23 Rxh3 (1:0)

GAME 34 KING'S INDIAN

WHITE: Thomson
BLACK: James

1 d4 Nf6 2 c4 g6 3 Nc3 Bg7 4
e4 d6 5 f3 0-0 6 Be3 b6 7 Bd3
a6 8 Nge2 c5 9 d5 e6 10 a4
exd5 11 cxd5 Nbd7 12 Ncl Ne5
13 Be2 Ra7 14 0-0 Ne8 15 f4
Nd7 16 f5 Ne5 17 Nd3 Nc4 18

Bf2 Bd4 19 Qcl Rc7 20 Nf4 Ne5
21 Qd2 Bxf2+ 22 Rxf2 Nf6 23
Nh3 Qe7 24 Qf4 Kh8 25 Raf1
gxf5 26 exf5 Rg8 27 Qd2 Bb7 28
Nf4 Nfg4 29 Bxg4 Nxc4 30 Re2
Qh4 31 g3 Qf6 32 Ne4 Qd8 33
Qc3+ f6 34 Ne6 Qd7 35 Nxc7
Qxc7 36 Nxf6 Nxf6 37 Qxf6+ Qg7
38 Qxg7+ Rxg7 39 f6 Rf7 40 Re8
(1:0)

GAME 35 QUEEN'S PAWN

WHITE: Mannion
BLACK: Duncan

1 Nf3 Nf6 2 d4 e6 3 Bf4 b6 4
e3 Bb7 5 Bd3 Be7 6 c3 0-0 7
0-0 c5 8 h3 Nc6 9 Nbd2 cxd4 10
exd4 Rc8 11 Rcl d6 12 Qe2 Nb8
13 Rel Nbd7 14 Ne4 Nxe4 15
Bxe4 Bxe4 16 Qxe4 Nf6 17 Qe2
Qc7 18 c4 Qb7 (½:½)

FINAL PLACINGS

1	Motwani	4½
2-3	Arkell & Kuyf	3½
4-8	Clark, Condie, Delaney McNab & Milligan	3
9-10	Brumm & Thomson	2
11-12	Duncan & Jourdain	1½
13	James	1
14	Mannion	½

OPENINGS

Benko	11	Modern	10, 31
Caro-Kann	19, 27	Nimzowitsch	5
Dutch	4	Queen's Gambit	7, 28
French	3, 18, 26, 29, 33	Queen's Pawn	20, 35
Gioco Piano	13	Ruy Lopez	1, 12, 14, 15
Hungarian	25	Scandinavian	17
King's Gambit	21	Scotch	8
King's Indian	34	Sicilian	2, 9, 16, 22, 23
Larsen	6		24, 30, 32

Open Tournament

THE PLAYERS

Bell DR	Falkirk	1800	Kilgour B	Maryhill TUC	1985
Bell SC	Giffnock	1845	Kilgour DA	Dundee	2200
Bennett DA	S'clyde Uni	1825	Lambie P	Castlemilk	1845
Borland TE	Ayr	1925	Lamond AI	Cathcart	1980
Boyle CF	Glasgow	2015	Lamont IL	Edinburgh U	2030
Bryson DM	Shettleston	2155	McCafferty D	PO Phones	1620
Buchanan W	Howden	2075	McCanon G	Giffnock	1820
Byrne DG	Bearsden	1915	McGregor DRW	Ciba-Geigy	2065
Campbell ES	Edinburgh	1755	McLaren W	Dumbarton	
Cavanagh M	Cathcart	1660	McLay JW	Falkirk	1790
Coffey A	Griffin TUC	1975	McMillan W	Toryglen	1665
Coffield PJ	Johnstone	1545	Maiolani PF	Howden	1945
Coleman P	Edinburgh U	1895	Marks IA	Cathcart	1870
Collins S	Glw Montrose	1795	Mazur O	Babcock	1575
Crorie ID	Edinburgh U	1945	Meldrum M	Ayr	1830
Davis E	Glasgow		Millar I	Polytechnic	1955
DeMarco D	Giffnock	1710	Mitchell RJ	Ciba-Geigy	1815
Dick JW	Glasgow	1990	Mitchell S	Cathcart	2005
Dixon C	Glasgow	1925	Montgomery J		
Doctor DM	Ciba-Geigy	1560	Nixon RG	Dumbarton	1895
Dougan HC	Castlemilk	1865	Norris AJ	Edinburgh	2195
Driver PCD	K'tilloch	1560	Orr MJL	Manchester U	2215
Ferguson AJC	Edinburgh U	1990	Pakula M	E Kilbride	1510
Finnie D	Polytechnic	1990	Pritchett CW	London	2435
Freeman MJ			Pyrich GD	Kirkcaldy	1990
Gillespie DL	Crowwood		Quinn D	E Kilbride	1955
Gillespie DM	Dreghorn	1875	Reid A	Glasgow	2215
Giulian PM	Glasgow	2175	Reid N	Polytechnic	1995
Grant A	Cathcart	2020	Reville P	B'briggs	1780
Gray W	Cumbernauld	2075	Roach WS	Shettleston	1845
Hamilton CJ	Giffnock	1865	Russell G	Shettleston	1760
Hargrave I			Scott H	St Andrews	1645
Henderson JB	Castlemilk	1705	Scott TH		
Heron D	Edinburgh	1805	Scrimgour A	Polytechnic	2110
Holloway A	Bearsden	1880	Sinclair IJ	Polytechnic	2345
Holmes DA	Ciba-Geigy	1635	Smith DA	Ciba-Geigy	1750
Houston D	Howden	1905	Smith N	Giffnock	1855
Jenkins DM	Inverness	1955	Stark M	Shettleston	1810
Jennings R	Dundee	1850	Stewart AG	E Kilbride	1560

Stewart AW	E Kilbride	1895	Walker RH	Polytechnic	2070
Stirling LJ	Howden	1665	Watson J	Polytechnic	
Sutherland A	G'mouth		White AF	Edinburgh	2150
Swanson S	Polytechnic	2350	Whyte J	Dumbarton	1775
Treasurer JL	Inverness	1995	Williams J	Maryhill TUC	1670
Upton T	Edinburgh U	2280			

ROUND 1

Bryson	-	Millar	: 1-0
Crorie	-	Scrimgour	: 0-1
Ferguson	-	Upton	: 0-1
Giulian	-	Lamond	: 1-0
Montgomery	-	Jenkins	: 1-0
Pritchett	-	Mitchell S	: 1-0
Pyrich	-	Orr	: 0-1
Quinn	-	White	: 1-0
Reid A	-	Dick	: 1-0
Reid N	-	Swanson	: 1-0
Sinclair	-	Treasurer	: 1-0

GAME 36 TWO KNIGHTS

WHITE: Bryson
BLACK: Millar

1 e4 e5 2 Nf3 Nc6 3 Bc4 Nf6 4 Ng5 Bc5 5 Bxf7+ Ke7 6 Bd5 Rf8 7 O-O d6 8 h3 h6 9 Nf3 g5 10 Bxc6 bxc6 11 d4 exd4 12 Nxd4 Qe8 13 Nc3 Kd7 14 Re1 Qe5 15 Be3 Bb4 16 Nf3 Qe6 17 e5 Nd5 18 Nxd5 Bxe1 19 Nf6+ Rxf6 20 exf6 Ba5 21 Nd4 Qxf6 22 Qg4+ Ke8 23 Qh5+ Kd7 24 h4 Bb6 25 hxg5 hxg5 26 Bxg5 Qg7 27 Re1 (1:0)

GAME 37 NIMZO-INDIAN

WHITE: Crorie
BLACK: Scrimgour

1 d4 Nf6 2 c4 e6 3 Nc3 Bb4 4 Qc2 c5 5 dxc5 O-O 6 a3 Bxc5 7 Nf3 d5 8 Bg5 dxc4 9 e3 b5 10 Nxb5 Qa5+ 11 Nc3 Ba6 12 Bxf6 gxf6 13 Nd2 Rfc8 14 Nce4 Be7 15 Qc3 Qxc3 16 Nxc3 Nd7 17 Be2 Rab8 18 Rb1 Ne5 19 O-O Nd3 20 Bxd3 cxd3 21 e4 Rb7 22 Rfcl Rbc7 23 Ra1 Bc5 24 Rd1 Bd4 25 Ndbl Rb8 26 Rd2 Rb3 27 g3 Rcb7 28 Ra2 Bc4 29 Kg2 f3b6 30 b4 Bxc3 31 Nxc3 Bxa2 32 Nxa2 Rd7 33 Ncl Ra6 (0:1)

GAME 38 VERESOV

WHITE: Ferguson
BLACK: Upton

1 d4 d5 2 Nc3 Bf5 3 Bg5 Nf6 4 Bxf6 exf6 5 e3 Bb4 6 Bd3 Qd7

7 Ne2 0-0 8 Ng3 Bg6 9 0-0 Nc6
 10 a3 Bxc3 11 bxc3 Na5 12 f4
 Bxd3 13 cxd3 Rfe8 14 e4 Qc6 15
 Rcl dxe4 16 dxe4 Nc4 17 Qe2
 Nxa3 18 f5 Kh8 19 Rf4 Qc4 20
 Qg4 Qd3 21 Rd1 Qxc3 22 Nh5 Rg8
 23 Qh4 Qb3 24 Rel Qb6 25 e5
 fxe5 26 Rg4 Nc2 27 f6 g5 28
 Rxc5 Nxe1 29 Rxe5 Nf3+ (0:1)

GAME 39 NIMZO-INDIAN

WHITE: Giulian
 BLACK: Lamond

1 d4 Nf6 2 c4 e6 3 Nc3 Bb4 4
 g3 c5 5 Nf3 b6 6 Bg2 Bxc3+ 7
 bxc3 Bb7 8 d5 exd5 9 Nh4 0-0
 10 cxd5 Re8 11 0-0 d6 12 Rel
 Ne4 13 Qd3 Ba6 14 Qc2 Nf6 15
 Nf5 Bc4 16 e4 Ng4 17 f4 g6 18
 Nh4 Nd7 19 h3 Ngf6 20 Be3 Nh5
 21 Bf2 Ndf6 22 Rad1 Qd7 23 Kh2
 Rad8 24 Be3 Qe7 25 Bf2 Qf8 26
 Nf3 Rd7 27 Nd2 Ba6 28 c4 Qh6
 29 Kh1 Rde7 30 Qd3 Bc8 31 Qf3
 Nd7 32 Be3 Qg7 33 g4 Nhf6 34
 Bf2 Nf8 35 Bh4 Rc7 36 Qd3 N6d7
 37 Bg3 Qd4 38 Qxd4 cxd4 39 Bf2
 Ba6 40 Bf1 Rec8 41 Bxd4 Nc5 42
 e5 (1:0)

GAME 40 SICILIAN

WHITE: Montgomery
 BLACK: Jenkins

1 e4 c5 2 Nf3 a6 3 d4 cxd4 4
 Nxd4 Nf6 5 Nc3 e5 6 Nf3 Bb4 7
 Bd2 d6 8 Bd3 Nbd7 9 a3 Bxc3 10
 Bxc3 Nc5 11 Qe2 0-0 12 0-0 b5
 13 b3 Bb7 14 Nd2 Ne6 15 g3 Qc8

16 Bb2 Ng5 17 h4 Nh3+ 18 Kh2
 g5 19 Qf3 Qe6 20 Qf5 Qxf5 21
 exf5 Nxf2 22 Rxf2 Ng4+ 23 Kgl
 Nxf2 24 Kxf2 gxh4 25 gxh4 f6
 26 Ne4 Rad8 27 a4 Bxe4 28 Bxe4
 d5 29 Bd3 Rc8 30 axb5 axb5 31
 Ra6 e4 32 Be2 Rxc2 33 Bxf6
 Rxf6 34 Rxf6 d4 35 Kel d3 36
 Bd1 Rh2 37 Re6 Rh1+ 38 Kd2
 Rxh4 39 Ke3 Rh1 40 Bg4 Rel+ 41
 Kd2 Rbl 42 Rxe4 Rxb3 43 f6
 Rb2+ 44 Kc3 Rf2 45 Be6+ Kf8 46
 f7 Re2 47 Rxe2 dxe2 48 Kd2 Ke7
 49 Kxe2 Kf8 50 Kf3 Ke7 51 Kg4
 Kf8 52 Kh5 Kg7 53 Bd5 Kf8 54
 Kh6 (1:0)

GAME 41 ENGLISH

WHITE: Pritchett
 BLACK: Mitchell S

1 Nf3 e6 2 c4 Nf6 3 g3 c6 4
 Bg2 d5 5 b3 d4 6 0-0 c5 7 e3
 Nc6 8 exd4 cxd4 9 d3 Bd6 10
 Bg5 h6 11 Bxf6 Qxf6 12 a3 g5
 13 b4 g4 14 Nel h5 15 Nd2 Qg6
 16 c5 Bc7 17 b5 Ne5 18 Qa4 h4
 19 b6+ Bd7 20 Qxd4 axb6 21
 cxb6 Qh6 22 bxc7 hxg3 23 fxg3
 Qxh2+ 24 Kf2 Rh5 25 Rh1 Rf5+
 26 Ke2 (1:0)

GAME 42 RUY LOPEZ

WHITE: Pyrich
 BLACK: Orr

1 e4 e5 2 Nf3 Nc6 3 Bb5 a6 4
 Ba4 Nf6 5 0-0 Be7 6 Bxc6 dxc6
 7 d3 Nd7 8 Nbd2 0-0 9 Nc4 f6
 10 b3 Nc5 11 Bb2 Ne6 12 g3 Qe8

13 Nh4 g6 14 Kh1 Ng7 15 Ng2 b5
 16 Ne3 Bd6 17 f4 exf4 18 gxf4
 c5 19 Nd5 Nh5 20 Qd2 c6 21 Ne3
 Ra7 22 Rf2 Bh3 23 Raf1 Raf7 24
 Rel Qb8 25 Ref1 g5 26 e5 Bc7
 27 fxg5 Bxe5 28 Bxe5 Qxe5 29
 Nf5 Bxf5 30 Rxf5 Qe7 31 gxf6
 Rxf6 32 Qg5+

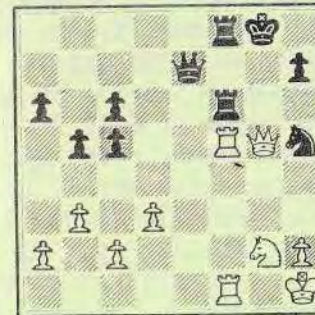

32 ...Qg7 33 Qxg7+ Kxg7 34
 Rxf6 Rxf6 35 Kgl Rxf1+ 36 Kxf1
 Kf6 37 Nel Ke5 38 Nf3+ Kf4 39
 Kf2 Nf6 40 c4 Ng4+ 41 Ke2 h5
 42 d4 bxc4 43 bxc4 Nxh2 44 Ne5
 cxd4 45 Nxc6 Nf3 46 Nb4 Ne5 47
 c5 h4 48 Kf1 Ke4 49 a4 h3 50
 a5 d3 51 c6 Nxc6 52 Nxa6 d2 53
 Ke2 h2 54 Nc5+ Kd5 (0:1)

GAME 43 CATALAN

WHITE: Quinn
 BLACK: White

1 Nf3 Nf6 2 g3 d5 3 Bg2 c5 4
 0-0 Nc6 5 d4 e6 6 c4 Qb6 7
 cxd5 Nxd4 8 Nxd4 cxd4 9 e4 Be7
 10 Bf4 0-0 11 Nd2 exd5 12 exd5
 Rd8 13 Nc4 Qb4 14 Qxd4 Bg4 15
 a3 Qb5 16 d6 Be2 17 Rfel Bxc4
 18 Rxe7 Nd5 19 Rxb7 Nxf4 20

Qxf4 Qa6 21 Rc7 (i:0)

GAME 44 VIENNA

WHITE: Reid A
 BLACK: Dick

1 e4 e5 2 Nc3 Nc6 3 Bc4 Nf6 4
 d3 Bc5 5 Bg5 h6 6 Bh4 d6 7
 Nge2 Be6 8 Bb3 Bxb3 9 axb3 Bb4
 10 Bxf6 Qxf6 11 0-0 Bxc3 12
 Nxc3 Nd4 13 f4 c6 14 Qd2 0-0
 15 Rf2 exf4 16 Rxf4 Qg5 17
 Raf1 Ne6 18 R4f2 Qxd2 19 Rxd2
 Nd4 20 Rdf2 Rae8 21 Ndl f5 22
 exf5 Re2 23 Rxe2 Nxe2+ 24 Kh1
 Nd4 25 Ne3 Re8 26 Nc4 Nxf5 27
 Kgl d5 28 Rxf5 dxc4 29 bxc4
 Rel+ 30 Rf1 Re7 31 Rcl Kf7 32
 h3 h5 33 Rfl+ Ke7 34 Rf2 Rel+
 35 Kh2 Rbl 36 b3 h4 37 Re2+
 Kf7 38 Rf2+ Ke7 39 Re2+ Kf7 40
 Rd2 a6 41 d4 Rf8 42 d5 cxd5 43
 cxd5 b5 44 Rd4 g5 45 c4 bxc4
 46 d6 cxb3 47 d7 b2 48 dBQ
 b1Q 49 Rd7+ Kg6 50 Qg8+ Kf5 51
 Qf8+ Ke4 52 Qe8+ Kf4 53 Rf7+
 Qf5 (1:0)

GAME 45 PIRC

WHITE: Reid N
 BLACK: Swanson

1 d4 d6 2 e4 Nf6 3 Nc3 g6 4 f4
 Bg7 5 Nf3 c5 6 dxc5 Qa5 7 Bd3
 Qxc5 8 Qe2 Bg4 9 Be3 Qa5 10
 0-0 0-0 11 h3 Bxf3 12 Qxf6 Nc6
 13 a3 Nd7 14 Rab1 a6 15 b4
 Qxa3 16 Rb3 Qxb3 17 cxb3 Bxc3
 18 b5 Nd4 19 Bxd4 Bxd4+ 20 Kh1
 axb5 21 Bxb5 Nb6 22 Qd3 e5

23 f5 Ra2 24 Bc4 Kg7 25 h4 f6
 26 Be6 Rfa8 27 Qg3 Ral 28 Rxa1
 Rxa1+ 29 Kh2 Rf1 30 Qd3 Re1 31
 Qc2 Be3 32 g4 Bf4+ 33 Kg2 Rcl
 34 Qf2 Nc8 35 Bxc8 Rxc8 36 Qb6
 Rc2+ 37 Kf3 Rc3+ 38 Ke2 Re3+
 39 Kf2 Rd3 40 Qxb7+ Kg8 41 g5
 gxf5 42 gxf6 (1:0)

GAME 46 FRENCH

WHITE: Sinclair
 BLACK: Treasurer

1 e4 e6 2 d3 d5 3 Nd2 b6 4

ROUND 2

Boyle (1)	- Sinclair (1)	: 0-1
Buchanan (½)	- Kilgour B (½)	: 1-0
Byrne (½)	- Kilgour DA (½)	: 1-0
Davis (½)	- Dixon (½)	: 1-0
Dick (0)	- Freeman (½)	: 1-0
Finnie (½)	- Reid A (1)	: 0-1
Lamont (1)	- Pritchett (1)	: 0-1
Norris (½)	- Coffey (½)	: 1-0
Orr (1)	- Montgomery (1)	: 0-1
Scrimgour (1)	- Walker (1)	: 1-0
Upton (1)	- Gray (1)	: 1-0

GAME 47 SICILIAN

WHITE: Boyle
 BLACK: Sinclair

1 e4 c5 2 Nc3 Nc6 3 g3 g6 4
 Bg2 Bg7 5 f4 e6 6 Nf3 Nge7 7
 0-0 0-0 8 Kh1 d6 9 Ne2 f5 10
 d3 Rb8 11 c3 b5 12 Nh4 b4 13
 Be3 bxc3 14 bxc3 Qa5 15 exf5
 gxf5 16 Qc2 Bd7 17 Bd2 Rfc8 18
 Ncl Qb6 19 Nb3 a5 20 Rfbl a4

Ngf3 Bb7 5 c3 c5 6 Be2 Nc6 7
 0-0 Bd6 8 a3 a5 9 Re1 Nge7 10
 Nfl 0-0 11 Bg5 Qc7 12 Bh4 Ng6
 13 Bg3 Rad8 14 exd5 exd5 15 d4
 Rfe8 16 Bb5 Re7 17 Qd2 c4 18
 Bxc6 Bxc6 19 Rxe7 Qxe7 20 Re1
 Qb7 21 h4 Nf8 22 h5 h6 23 Nh4
 Nh7 24 Bxd6 Rxd6 25 Nf5 Rf6 26
 Re5 Ng5 27 Nfe3 Kf8 28 Qe2 Re6
 29 f4 f6 30 Rxe6 Nxe6 31 g3
 Qd7 32 Nh4 b5 33 Qg4 b4 34
 axb4 axb4 35 Qf5 bxc3 36 bxc3
 Kg8 37 Ng6 Qd6 38 Nxd5 Bxd5 39
 Qxd5 Qa6 40 f5 Qal+ 41 Kh2

(1:0)

21 Ncl Qa5 22 Nf3 a3 23 Rxb8
 Rxb8 24 Nb3 Qa4 25 Rcl Nd5 26
 Ng5 Na5 27 Nxa5 Qxc2 28 Rxc2
 Rb2 29 Rcl Rxd2 30 Bxd5 exd5
 31 Rbl Rb2 32 Re1 Rxa2 33 Re7
 Rb2 34 Rxd7 a2 35 Rd8+ Bf8 36
 Nb3 Rxb3 37 Ne6 alQ+ (0:1)

GAME 48 FRENCH

WHITE: Buchanan
 BLACK: Kilgour B

1 e4 e6 2 d4 d5 3 e5 c5 4 c3
 Nc6 5 Nf3 Qb6 6 Be2 Nge7 7 Na3
 cxd4 8 cxd4 Nf5 9 Nc2 Bb4+ 10
 Bd2 Bxd2+ 11 Qxd2 Qxb2 12 0-0
 Qb6 13 Bd3 Bd7 14 Bxf5 exf5 15
 Qg5 0-0 16 Rabl Qc7 17 Ne3 Be6
 18 Nxf5 f6 19 exf6 Rxf6 20 Qg3
 Qd7 21 Ne3 Rg6 22 Ne5 Rxc3 23
 Nxd7 Rxe3 24 fxe3 Bxd7 25 Rxb7
 Be6 26 Rc7 Rc8 27 Rxc8+ Bxc8
 28 Rcl Bb7 29 Rc5 Nd8 30 Rc7
 Kf8 31 Rd7 Ke8 32 Rxc7 h6 33
 Rc7 a6 34 Kf2 Bc6 35 Kf3 Bb5
 36 Kg4 Bd3 37 Kh5 Nf7 38 h4
 Kf8 39 Rd7 Be4 40 g3 Kg7 41
 Kg4 Kf6 42 Rc7 Bd3 43 Rc6+ Kg7
 44 a3 Be2+ 45 Kf4 Bd3 46 Rc5
 Be4 47 Ra5 (1:0)

GAME 49 ENGLISH

WHITE: Byrne
 BLACK: Kilgour DA

1 c4 e5 2 Nc3 Nf6 3 Nf3 Nc6 4
 g3 Bb4 5 Bg2 Bxc3 6 dxc3 h6 7
 0-0 0-0 8 Nel e4 9 Nc2 d6 10
 Ne3 Re8 11 Qc2 Nb8 12 Bd2 Nbd7
 13 Rad1 b6 14 f4 exf3 15 exf3
 Bb7 16 Bcl Rb8 17 b3 Ne5 18 h3
 Ned7 19 Nd5 Nxd5 20 cxd5 Ba6
 21 Rfel Nc5 22 c4 b5 23 f4 Nd7
 24 cxb5 Rxe1+ 25 Rxe1 Bxb5 26
 Bb2 Nc5 27 Bd4 Nd7 28 Bxa7 Rb7
 29 Bd4 Nf8 30 Qc3 f6 31 a4 Bd7
 32 g4 Qb8 33 Re3 Ng6 34 Bxf6
 Qf8 35 f5 Nf4 36 Be7 Qf7 37
 Qd4 Nxc2 38 Kxc2 Rb6 39 Bd8
 Qf8 40 Bxc7 Rb7 41 Bb6 (1:0)

GAME 50 CATALAN

WHITE: Davis
 BLACK: Dixon

1 d4 Nf6 2 Nf3 d5 3 g3 Bf5 4
 Bg2 e6 5 c4 c6 6 Nc3 Be7 7 0-0
 h6 8 Nd2 0-0 9 e4 dxe4 10
 Ndx4 Qd7 11 Be3 Rfd8 12 Qb3
 Na6 13 Rfd1 Nxe4 14 Nxe4 Rac8
 15 Bf4 b5 16 Nc5 Nxc5 17 dxc5
 Qe8 18 cxb5 cxb5 19 c6 a6 20
 c7 Rxd1+ 21 Rxd1 g5 22 Be5 f6
 23 Bd6 Bxd6 24 Rxd6 Rxc7 25 h3
 Rcl+ 26 Kh2 g4 27 Qe3 Rc2 28
 Rxa6 gxh3 29 Bf3 Qg6

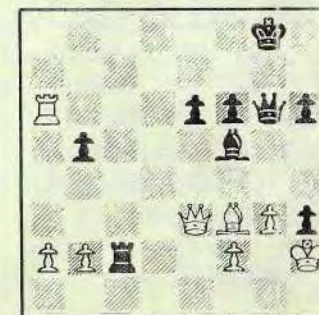

30 Ra8+ Kg7 31 g4 Bxc4 32 Bxc4
 (1:0)

GAME 51 QUEEN'S GAMBIT

WHITE: Dick
 BLACK: Freeman

1 d4 d5 2 Nf3 Nf6 3 c4 c6 4
 Nc3 e6 5 e3 Nbd7 6 Bd3 dxc4 7
 Bxc4 b5 8 Bd3 b4 9 Ne4 Nxe4 10
 Bxe4 Bb7 11 0-0 Rc8 12 Bd2 Qb6
 13 Rcl Nf6 14 Bd3 c5 15 Ne5
 Bd6 16 Nc4 Qc6 17 Nxd6 Qxd6 18
 Qa4+ Ke7 19 Rxc5 Rxc5 20 Bxb4

Nd7 21 dxe5 Qxd3 22 Rdl Bc6 23
 Rxd3 Bxa4 24 c6+ Kf6 25 Rxd7
 Bxc6 26 Rxa7 Kg6 27 Bc3 Rd8 28
 f3 Rdl+ 29 Kf2 h5 30 Rc7 Bb5
 31 h4 Rfl+ 32 Kg3 f6 33 Bb4
 Rbl 34 Bf8 Rxb2 35 e4 f5 36 e5
 Kh7 37 Rxcg7+ Kh8 38 Rb7 Kg8 39
 a4 Kxf8 40 axb5 Rb4 41 b6 f4+
 42 Kh3 Kg8 43 Rb8+ Kg7 44 b7
 Rbl 45 g4 fxg3 46 Kxcg3 Rb4 47
 Kf2 (1:0)

GAME 52 BISHOP'S OPENING

WHITE: Finnie
 BLACK: Reid A

1 e4 e5 2 Bc4 Nf6 3 d4 exd4 4
 Nf3 Nc6 5 e5 d5 6 Bb5 Ne4 7
 Nxd4 Bc5 8 Be3 Bd7 9 Bxc6 bxc6
 10 f3 Qh4+ 11 g3 Nxcg3 12 Bf2
 Qh3 13 Bxcg3 Qg2 14 Rfl Bh3 15
 Nd2 Bxd4 16 Bf2 Bxb2 17 Rbl
 Bc3 18 Qe2 (0:1)

GAME 53 ENGLISH

WHITE: Lamont
 BLACK: Pritchett

1 c4 Nf6 2 Nc3 c5 3 Nf3 Nc6 4
 g3 d5 5 cxd5 Nxd5 6 Bg2 Nc7 7
 0-0 g6 8 d3 Bg7 9 Be3 b6 10
 Qa4 Bd7 11 Qh4 e5 12 Bg5 f6 13
 Bh6 0-0 14 Bxcg7 Kxcg7 15 Nd2 f5
 16 Qxd8 Raxd8 17 Nc4 Rfe8 18
 a3 Nd4 19 b4 Ncb5 20 Nxb5 Nxe2
 21 Kh1 Bxb5 22 Rfel Bxc4 23
 dxc4 Nd4 24 Ra2 e4 25 bxc5
 bxc5 26 Rb2 Rb8 27 Rebl Rxb2
 28 Rxb2 Kf6 29 Kgl Re6 (0:1)

GAME 54 KING'S INDIAN

WHITE: Norris
 BLACK: Coffey

1 d4 Nf6 2 c4 g6 3 Nc3 Bg7 4
 e4 d6 5 Nf3 0-0 6 Be2 c5 7 0-0
 Nc6 8 d5 Na5 9 h3 b5 10 cxb5
 a6 11 a4 axb5 12 axb5 Nd7 13
 Qe2 Bb7 14 b3 Qc7 15 Nd2 Rfb8
 16 Bb2 Bc8 17 Ra2 Nb7 18 Rfal
 Nb6 19 Nc4 Rxa2 20 Rxa2 Ra8 21
 Ra6 Nxc4 22 Rxa8 Nb6 23 Ral e5
 24 Bg4 Nd7 25 Ra8 Nb6 26 Ra6
 Nd7 27 Na4 Nd8 28 Rc6 Nxc6 29
 dxc6 Nb6 30 Nxb6 (1:0)

GAME 55 PIRC

WHITE: Orr
 BLACK: Montgomery

1 e4 d6 2 d4 Nf6 3 Nc3 g6 4
 Nf3 Bg7 5 Be2 0-0 6 0-0 Nc6 7
 h3 e5 8 Be3 exd4 9 Nxd4 Nxd4
 10 Bxd4 re8 11 Qd3 Qe7 12 Bf3
 Be6 13 Radl Rad8 14 Rfel a6 15
 Kh2 c5 16 Bxf6 Qxf6 17 Kgl b5
 18 Rbl Qg5 19 a4 Bc4 20 Qdl b4
 21 Ne2 Ba2 22 Ral Be6 23 c3
 bxc3 24 Nxc3 Bxh3 25 Qd3 Bc8
 26 Rabl Bd4 27 Ne2 Be5 28 Qa3
 Be6 29 b4 cxb4 30 Qxb4 d5 31
 exd5 Rxd5 32 Bxd5 Bxd5 33 Ng3
 h5 34 Qc5 h4 35 Qxd5 hxg3 36
 fxg3 Qxcg3 37 Qf3 Qh2+ 38 Kfl
 Qhl+ 39 Ke2 Bc3+ 40 Kf2 Bxel+
 (0:1)

GAME 56 FRENCH

WHITE: Scrimgour
 BLACK: Walker

1 e4 e6 2 d4 d5 3 Nc3 Bb4 4 e5
 c5 5 a3 Bxc3+ 6 bxc3 Ne7 7 a4
 Qa5 8 Qd2 Nbc6 9 Nf3 Bd7 10
 Bd3 c4 11 Be2 f6 12 Ba3 0-0-0
 13 0-0 Rhe8 14 Rfbl fxe5 15
 dxe5 b6 16 Rb5 Qa6 17 Qcl Na5
 18 Rb2 Nec6 19 Qe3 h6 20 Rba2
 g5 21 Bb4 Rg8 22 Nd4 Nxd4 23
 cxd4 Rg7 24 Ra3 Rf7 25 Qd2 Nc6
 26 Bd6 Qa5 27 Qxa5 Nxa5 28 Rh3
 Rh8 29 g3 Nc6 30 c3 Na5 31 Bd1
 Rg7 32 Ba3 Be8 33 Bcl Kd7 34
 g4 Bf7 35 Rg3 Bg6 36 f4 Be4 37
 Ra2 gxf4 38 Bxf4 Rf7 39 Rf2
 Rhf8 40 Be3 Rxf2 41 Bxf2 Bd3
 42 Rh3 Rh8 43 Be3 h5 44 gxh5
 Nc6 45 Rg3 Ne7 46 Rg7 Rh7 47
 h6 Rxcg7+ 48 hxg7 Bh7 49 Bg5
 Nf5 50 Bf6 a6 51 Bh5 b5 52
 axb5 axb5 53 Bg6 Bg8 54 Kf2 b4

55 Bxf5 exf5 56 cxb4 Be6 57 h4
 Ke8 58 h5 Kf7 59 h6 Kg8 60 b5
 (1:0)

GAME 57 SICILIAN

WHITE: Upton
 BLACK: Gray

1 e4 c5 2 Nf3 d6 3 d4 cxd4 4
 Nxd4 Nf6 5 Nc3 g6 6 Be2 Bg7 7
 0-0 Nc6 8 Nb3 Be6 9 f4 Qc8 10
 Bd3 Nb4 11 Bb5+ Nc6 12 Qd3 a6
 13 Bxc6+ Qxc6 14 Nd4 Bc4 15
 Nxc6 Bxd3 16 cxd3 bxc6 17 d4
 0-0 18 e5 Nd7 19 Na4 Rab8 20
 Be3 Nb6 21 Nxb6 Rxb6 22 b3 a5
 23 Rfel a4 24 bxa4 Ra8 25 Rab1
 Rba2 26 Rc4 Bh6 27 g4 Bf8 28
 f5 dxe5 29 dxe5 Rxa4 30 Rxa4
 Rxa4 31 Rb8 Kg7 32 f6+ exf6 33
 exf6+ Kxf6 34 Rxf8 Rxcg4+ 35
 Kh1 Ra4 36 Rc8 Rxa2 37 Rxc6+
 Kf5 38 Rc7 Ke6 39 Bg5 Kf5 40
 h4 h6 41 Bxh6 f6 42 Rc4 Ra7
 43 Be3 Rh7 44 Kg2 g5 45 hxg5
 fxg5 46 Rc5+ Ke4 47 Bxcg5 (1:0)

ROUND 3

Bryson (2)	- Upton (2)	: 0-1
Henderson (2)	- Stewart AW (2)	: 0-1
Mitchell R (2)	- Scrimgour (2)	: 0-1
Pritchett (2)	- Jennings (2)	: 1-0
Sinclair (2)	- McLay (2)	: 1-0
Gillespie DM (1½)	- Norris (1½)	: 0-1
Giulian (1½)	- Byrne (1½)	: 1-0
Scott TH (1½)	- Davis (1½)	: 0-1
Bell SC (1½)	- Orr (1)	: 0-1
Pyrich (1)	- Campbell (1½)	: 1-0
Roach (1)	- Buchanan (1½)	: 0-1

GAME 58 TWO KNIGHTS

WHITE: Bryson
BLACK: Upton

1 e4 e5 2 Nf3 Nc6 3 Bc4 Nf6 4
d4 exd4 5 O-O Nxe4 6 Re1 d5 7
Bxd5 Qxd5 8 Nc3 Qa5 9 Nxe4 Be6
10 Bd2 Qf5 11 Bg5 Bd6 12 Nxd4
Nxd4 13 Qxd4 O-O 14 Nxd6 Qxg5
15 Ne4 Qh4 16 Rad1 Rfd8 17 Qe5
Rxd1 18 Rxd1 Rd8 19 Re1 Qe7 20
f4 Qb4 21 Nc3 Qb6+ 22 Kh1 Qf2
23 Rg1 Rd7 24 Qe4 c6 25 h3 h6
26 a3 Rd2 27 Qe5 Bxh3 28 Qe8+
Kh7 29 Qe4+ f5 (0:1)

GAME 59 ALEKHINE

WHITE: Henderson
BLACK: Stewart AW

1 e4 Nf6 2 Nc3 d4 3 e5 Nfd7 4
d4 e6 5 Qg4 c5 6 Nb5 cxd4 7
Nd6+ Bxd6 8 exd6 Qf6 9 Nf3 e5
10 Bb5 Nc6 11 Qg3 O-O 12 Bxc6
bxc6 13 O-O c5 14 Nh4 Nb6 15
Re1 Re8 16 Nf3 Nd7 17 Nh4 Qxd6
18 Nf5 Qg6 (0:1)

GAME 60 SICILIAN

WHITE: Mitchell R
BLACK: Scringour

1 g3 g6 2 Bg2 Bg7 3 d3 d6 4 e4
c5 5 f4 Nc6 6 Nf3 e6 7 O-O
Nge7 8 c3 O-O 9 g4 f5 10 h3
Rb8 11 Qe1 Qc7 12 Qh4 Bd7 13
a4 a6 14 Na3 b5 15 axb5 axb5
16 Nc2 Rbe8 17 exf5 exf5 18 d4
Na5 19 dxc5 dxc5 20 Ng5 h6

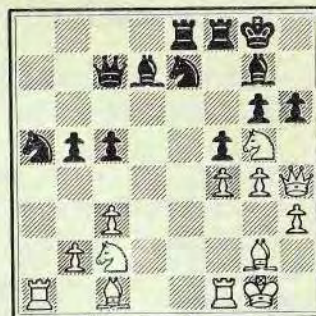

21 Nf3 Nb3 22 Ra6 Bc8 23 Ra3
Nxcl 24 Rxc1 fxg4 25 hxg4 Qxf4
26 Re1 g5 27 Qh2 Qxg4 (0:1)

GAME 61 SICILIAN

WHITE: Pritchett
BLACK: Jennings

1 Nf3 c5 2 e4 d6 3 d4 cxd4 4
Nxd4 Nf6 5 Nc3 a6 6 Be2 e6 7
f4 Qc7 8 O-O Nbd7 9 Bf3 Nc5 10
a4 e5 11 Nde2 Be7 12 f5 O-O 13
g4 h6 14 h4 Ncxe4 15 Nxe4 Nxe4
16 Bxe4 Bxh4 17 Nc3 Qc5+ 18
Kg2 Ra7 19 Qf3 Bg5 20 Bxg5
hxg5 21 f6 (1:0)

GAME 62 SICILIAN

WHITE: Sinclair
BLACK: McLay

1 e4 c5 2 Nf3 d6 3 d4 cxd4 4
Qxd4 Bd7 5 c4 Nc6 6 Qd2 g6 7
b3 Bg7 8 Bb2 Nf6 9 Nc3 O-O 10
Be2 Qa5 11 Rbl Ne8 12 a3 Rc8
13 O-O Kh8 14 b4 Qd8 15 Nd5
Nc7 16 Bxg7 Kxg7 17 Rfd1 Ne6
18 Rbcl b6 19 Rc3 f6 20 Nh4

Ne5 21 f4 Nf7 22 Rg3 Nc7 23
Nf5+ Bxf5 24 exf5 Qd7 25 fxg6
hxg6 26 Bh5 Nh8

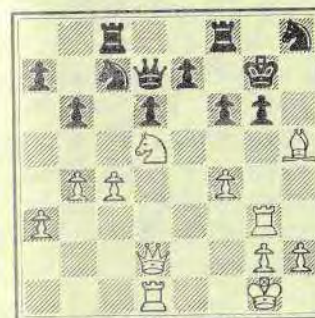

27 Bxg6 Nxx6 28 f5 Rh8 29 Rxx6
Kf7 30 Nxc7 Qxc7 31 Qd5+ Kf8
32 Rd4 Ke8 33 Rg7 Qd8 34 Re4
Rc7 35 Qf7+ (1:0)

GAME 63 SICILIAN

WHITE: Gillespie DM
BLACK: Norris

1 e4 c5 2 Nf3 Nc6 3 d4 cxd4 4
Nxd4 Nf6 5 Nc3 e5 6 Ndb5 d6 7
Na3 a6 8 Bd3 Be6 9 Nc4 b5 10
Ne3 g6 11 O-O Bg7 12 Kh1 O-O
13 f4 exf4 14 Rxf4 Nh5 15 Rf1
Be5 16 Qel Nd4 17 Ncd5 Rb8 18
c3 Nc6 19 Be2 Nf6 20 Nxf6+
Bxf6 21 Qf2 Bg7 22 Nd5 Bxd5 23
exd5 Ne7 24 Rd1 Nf5 25 Bg4 Nh6
26 Bxh6 Bxh6 27 Re1 Bg7 28 a3
Qg5 29 Bf3 Be5 30 g3 Kg7 31
Qe3 Qe7 32 Kg2 h5 33 h3 Rbe8
34 a4 Qb7 35 axb5 Bxg3 36 Qxe8
Rxe8 37 Rxe8 Qxb5 38 Kxg3 Qxe8
39 Rxa6 Qel+ 40 Kg2 h4 (0:1)

GAME 64 KING'S INDIAN

WHITE: Giulian
BLACK: Byrne

1 d4 Nf6 2 c4 g6 3 Nf3 Bg7 4
g3 O-O 5 Bg2 d6 6 O-O Nbd7 7
Nc3 e5 8 e4 c6 9 h3 Re8 10 Re1
Qe7 11 Be3 exd4 12 Nxd4 Nc5 13
f3 Bd7 14 Bf2 a6 15 f4 Rad8 16
Qf3 Bc8 17 Rad1 Qc7 18 g4 Ne6
19 Kh1 b5 20 e5 dxe5 21 fxe5
Nd7 22 Qxc6 bxc4 23 Qxc7 Nxc7
24 Nc6 Ne6 25 Nd5 (1:0)

GAME 65 KING'S INDIAN ATTACK

WHITE: Scott TE
BLACK: Davis

1 Nf3 Nf6 2 g3 g6 3 d3 Bg7 4
Bg2 d5 5 Nbd2 O-O 6 O-O Nc6 7
e4 e5 8 Re1 dxe4 9 dxe4 Be6 10
b3 Qd7 11 Bb2 Rfd8 12 Qe2 Bg4
13 Qe3 Ne8 14 Rad1 Nd4 15 Bxd4
exd4 16 Qf4 h6 17 e5 g5 18 Qe4
c5 19 e6 Bxe6 20 Ne5 Qc7 21
Ng4 Bd5 22 Qf5 Bxg2 23 Kxg2
Qd7 24 Qf3 h5 25 Ne5 Qd5 26
Qxd5 Rxd5 27 Nd3 Kf8 28 a4 b6
29 Re2 Nd6 30 Rdel Re8 31 h3
Rxe2 32 Rxe2 a6 33 Re1 b5 34
Ral b4 35 Re1 f6 36 Pe2 Kf7 37
Kf3 Rf5+ 38 Kg2 g4 39 hxg4
hxg4 40 Kgl Bf8 41 Kg2 Bh6 42
Ne4 Nb7 43 Re1 Rh5 44 Re2 Rd5
45 Nd2 Bxd2 46 Rxd2 Nd6 47 Re2
a5 48 Nf4 Rf5 49 Re6 Rxf4 50
Rxd6 Rf3 51 Ra6 Rc3 52 Rxa5
Rxc2 53 Ra8 Rc3 54 Rc8 d3 55
a5 d2 56 Rd8 Rxb3 57 a6 Ra3 58
Rxd2 Rxa6 59 Rd7+ Ke6 60 Rg7

b3 61 Rb7 c4 (0:1)

GAME 66 GRUNFELD

WHITE: Bell SC
BLACK: Orr

1 d4 Nf6 2 c4 g6 3 Nc3 d5 4
Nf3 Bg7 5 Qb3 dxc4 6 Qxc4 0-0
7 e4 Bg4 8 Be3 Nfd7 9 Qb3 Nb6
10 Rd1 Nc6 11 d5 Ne5 12 Be2
Nxf3+ 13 gxf3 Bd7 14 h4 h5 15
Bd4 e5 16 Be3 Bf6 17 Rd3 Bxh4
18 f4 exf4 19 Bxf4 Qf6 20 Bg3
Bxg3 21 Rxg3 h4 22 Rg2 Kg7 23
Qd1 Rh8 24 Bg4 Bxg4 25 Qxg4
Nc4 26 Qe2 Ne5 27 Rh3 c6 28
dxc6 bxc6 29 Qe3 Rad8 30 Qe2
Qf4 31 Qe3 Qxe3+ 32 Rxe3 h3 33
Rg1 Nd3+ 34 Ke2 Nxb2 35 Rh1 h2
36 f4 Nc4 37 Rd3 Rb8 38 Rd4
Rb2+ 39 Kd3 c5 40 Rxc4 Rh3++
(0:1)

GAME 67 SICILIAN

WHITE: Pyrich
BLACK: Campbell

1 e4 c5 2 Nf3 e6 3 d4 cxd4 4
Nxd4 a6 5 Nc3 Qc7 6 g3 Nf6 7
Bg2 Nc6 8 0-0 Be7 9 Re1 Nxd4
10 Qxd4 d6 11 h3 Bd7 12 Be3
Bc6 13 a4 a5 14 Rad1 0-0 15
Qc4 Rac8 16 Nb5 Qb8 17 Qd3 d5
18 exd5 Bxd5 19 Bf4 Qa8 20 Nc7
Qa7 21 Nxd5 Nxd5 22 Bxd5 Bc5
23 Qf3 exd5 24 Rxd5 Rfd8 25
Red1 Rxd5 26 Rxd5 b6 27 Be3
Qa8 28 Bxc5 Rxc5 29 Rxc5 (1:0)

GAME 68 CARO-KANN

WHITE: Roach
BLACK: Buchanan

1 e4 c6 2 d4 d5 3 Nc3 dxe4 4
Nxe4 Nf6 5 Nxf6+ exf6 6 Bc4
Be7 7 Ne2 0-0 8 0-0 Nd7 9 Ng3
g6 10 Bh6 Re8 11 Qf3 Nb6 12
Bd3 Qxd4 13 Rfel Qh4 14 Bd2
Qg4 15 Qe3 Re6 16 Ne4 Nd5 17
Qd4 c5 18 Qa4 f5 19 f3 Qh4 20
Nxc5 Bxc5+ (0:1)

ROUND 4

Montgomery (3) - Reid A (3) : 1-1
Scrimgour (3) - Pritchett (3) : 0-1
Stewart AW (3) - Sinclair (3) : 0-1
Upton (3) - Buchanan (2½) : 1-1
Davis (2½) - Giulian (2½) : 1-1
Norris (2½) - McGregor (2½) : 0-1
Lamont (2) - Heron (2) : 1-0
Orr (2) - Hargrave (2) : 0-1
Swanson (2) - Houston (2) : 1-0
Treasurer (2) - McLay (2) : 1-0
White (2) - Mitchell R (2) : 1-0

GAME 69 FOUR KNIGHTS

WHITE: Montgomery
BLACK: Reid A

1 e4 e5 2 Nf3 Nc6 3 Nc3 Nf6 4
Bb5 Bb4 5 0-0 0-0 6 d3 d6 7
Bg5 Bxc3 8 bxc3 Qe7 9 Qd2 Nd8
10 Rael Ne6 11 Nh4 Nxe7 12
Qxg5 Nd5 13 Qxe7 Nxe7 14 Bc4
Be6 15 Bb3 Bxb3 16 cxb3 Rfe8
17 f4 exf4 18 Rxf4 Ng6 19 Nxe6
hxg6 20 Ref1 Re7 21 g4 g5 22
Rf5 f6 23 Kg2 Re5 24 Kg3 Kf7
25 h4 gxh4+ 26 Kxh4 Rh8+ 27
Kg3 Rxf5 28 gxf5 g5 29 fxg6+
Kxg6 30 Rg1 Kf7 31 Rg2 Rh1 32
Rh2 Rxh2 33 Kxh2 f5 34 exf5
Kf6 35 Kg3 Kxf5 36 Kf3 (½:½)

GAME 70 SICILIAN

WHITE: Scrimgour
BLACK: Pritchett

1 e4 c5 2 Nf3 e6 3 d4 cxd4 4
Nxd4 Nf6 5 Nc3 d6 6 Be2 Be7 7
0-0 0-0 8 Khl a6 9 a4 Nc6 10
f4 Bd7 11 Bf3 Qc7 12 g4 d5 13
exd5 Nxd4 14 Qxd4 Bc5 15 Qc4
b5 16 Qe2 Nxd5 17 Nxd5 exd5 18
Bxd5 Rae8 19 Qg2 bxa4 20 f5
Qb6 21 c4 Kh8 22 g5 Re5 23 f6
gxf6 24 Rxf6 Qxf6 25 Bd2 Qb6
26 Bc3 Bd4 27 Qd2 Bxc3 (0:1)

GAME 71 SICILIAN

WHITE: Stewart AW
BLACK: Sinclair

1 e4 c5 2 Nf3 e6 3 d4 cxd4 4

c3 Nf6 5 e5 Nd5 6 c4 Nb4 7 Bf4
Qa5 8 Bd2 N8c6 9 Qb3



9...d3 10 Bxd3 Nxd3+ 11 Qxd3
Nxe5 12 Qe4 Nxf3+ 13 Qxf3 Qe5+
14 Qe3 Qxe3+ 15 Bxe3 b6 16 0-0
Ba6 17 Rcl Rc8 18 Nd2 Be7 19
a4 Bb4 20 b3 Ke7 21 Nf3 Rhd8
22 Bd2 Bxd2 23 Nxd2 d5 24 a5
dxc4 25 Nxc4 Bxc4 26 bxc4 Rd4
27 axb6 axb6 28 Re7+ Kf6 29
Raal Rdxc4 30 Rcbl b5 31 g3 b4
32 Kg2 Rb8 33 Ra4 Kg6 34 Rb3
Rb7 35 Kf3 f6 36 Ke3 e5 37 h3
h5 38 f3 h4 39 g4 Kg5 40 Ra5
Rbc7 (0:1)

GAME 72 CARO-KANN

WHITE: Upton
BLACK: Buchanan

1 e4 c6 2 d4 d5 3 exd5 cxd5 4
Bd3 Nc6 5 c3 Nf6 6 Bf4 Bg4 7
Qb3 Qd7 8 Nd2 e6 9 Ngf3 Bd6 10
Be5 Be7 11 0-0 0-0 12 Qc2 Bf5
13 Bxf5 exf5 14 Bxf6 Bxf6 15
Nb3 b6 16 a4 Rae8 17 a5 Re4 18
axb6 axb6 19 Ra6 Qc7 20 Qd3
Bd8 21 Nfd2 Re6 22 Gxf5 Qd6 23
Ra8 Bc7 24 Rxf8+ Kxf8 25 g3 g6

26 Qg5 Kg7 27 Nc1 h6 28 Qg4 h5
 29 Qf3 Rf6 30 Qg2 Qe6 31 f4 h4
 32 Nf3 hxg3 33 hxg3 Qg4 34 Ng5
 Rf5 35 Nd3 b5 36 Qf3 Qxf3 37
 Nxf3 Rf6 38 Re1 Rd6 39 Re8 Bb6
 40 Rc8 b4 41 Nfe5 bxc3 42 bxc3
 Ne7 43 Re8 Nc6 44 Rc8 Na7 45
 Rb8 Nb5 46 Rb7 Nxc3 47 Rxf7+
 Kg8 48 Nc5 Ne4 49 Rd7 Bxc5 50
 dxc5 Rxd7 51 Nxd7 Nxc3 52 c6
 Nf5 53 c7 Nd6 54 Nb6 Kf7 55
 Kf2 g5 56 fxg5 Kg6 (½:½)

GAME 73 ALEKHINE

WHITE: Davis
 BLACK: Giulian

1 e4 Nf6 2 e5 Nd5 3 c4 Nb6 4
 d4 d6 5 exd6 exd6 6 Bd3 Be7 7
 Nc3 Nc6 8 Be3 Bf6 9 Nge2 Bg4
 10 f3 Bh4+ 11 Ng3 Bh5 12 Bf2
 Qe7+ 13 Nce2 Bg6 14 a3 0-0 15
 0-0 Rfe8 16 Qc2 d5 17 c5 Nc4
 18 Bxg6 hxg6 19 Rfel Qf6 20 b3
 Ne3 21 Qd3 Nf5 22 Rad1 Rad8 23
 Nxf5 Bxf2+ 24 Kxf2 gxf5 25 g3
 a6 26 b4 Re6 27 Nf4 Rxe1 28
 Kxf1 g6 (½:½)

GAME 74 GRUNFELD

WHITE: Norris
 BLACK: McGregor

1 d4 Nf6 2 c4 g6 3 Nc3 d5 4
 Nf3 Bg7 5 cxd5 Nxd5 6 e4 Nxc3
 7 bxc3 c5 8 Bb5+ Bd7 9 Qb3 Qb6
 10 Bxd7+ Nxd7 11 0-0 0-0 12
 Ba3 Qxb3 13 axb3 cxd4 14 cxd4
 Rfc8 15 Rfcl e6 16 Kf1 Nf6 17
 Rxc8+ Rxc8 18 e5 Nd5 19 Bd6 a6

20 Ng5 Rc3 21 b4 Bh6 22 Ne4
 Rcl+ 23 Rxc1 Bxc1 24 Ke2 Ba3

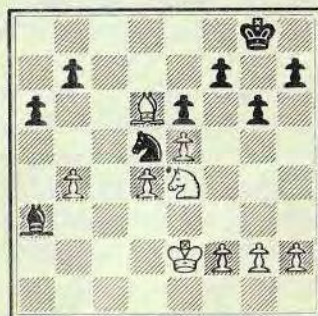

25 b5 Bxd6 26 bxa6 Bb8 27 axb7
 Kf8 28 Nc5 Nb6 29 Na6 Nd7 30
 Nb4 Ke8 31 Nc6 Bc7 32 Kd3 Nb8
 33 Nxb8 Bxb8 34 Ke4 Kd7 35 Kb5
 Kc7 36 Ka6 Kc6 37 f4 h6 38 g3
 h5 39 h3 Kc7 40 Kb5 Ba7 41 Ke4
 Kc6 42 g4 hxg4 43 hxg4 g5 44
 f5 Bb8 45 f6 Ba7 46 d5+ exd5+
 47 Kb4 Kd7 (0:1)

GAME 75 ENGLISH

WHITE: Lamont
 BLACK: Heron

1 c4 b6 2 Nc3 Bb7 3 e4 Nf6 4
 d3 e5 5 Nf3 Nc6 6 g3 Bb4 7 Bg2
 0-0 8 0-0 Re8 9 Be3 Bf8 10 Nd5
 Nxd5 11 exd5 Nb8 12 d4 exd4 13
 Nxd4 c6 14 Qg4 cxd5 15 cxd5 d6
 16 Nf5 Qf6 17 Be4 Bc8 18 Qf3
 Nd7 19 Nd4 Qxf3 20 Bxf3 Ne5
 21 Bg2 Bd7 22 Racl Rac8 23 Nc6
 Bxc6 24 dxc6 Rc7 25 Rc3 Rd8 26
 Rd1 Ng6 27 a3 Ne7 28 Bf4 Ng6
 29 Be3 Ne7 30 b4 b5 31 Rdcl
 Rdc8 32 h4 d5 33 Bf4 Rxc6 34
 Rxc6 Rxc6 35 Rxc6 Nxc6 36 Bxd5

Nd4 37 Be5 Nc2 38 Bb2 a5 39
 Be4 axb4 40 Bc2 bxa3 41 Bd4
 Be7 42 Bb3 Kf8 43 Kfl f6 44
 Ke2 Ke8 45 Kd3 Bb4 46 h5 h6 47
 Bc3 Bc5 48 f3 Kd7 49 g4 Kc6 50
 Ba5 Bd6 51 Bf7 b4 52 Kc2 Kb5
 53 Bd8 Bc5 54 Bc7 Be7 55 Bf4
 Bc5 56 Kb3 Be7 57 Bc4+ Kb6 58
 Be3+ Ka5 59 Bd4 Bd6 60 Bd3 Be7
 61 Ke4 Bf8 62 Bc2 Be7 63 Bb3
 Bf8 64 Bc5 Bxc5 65 Kxc5 a2 66
 Bxa2 Ka4 67 Kc4 (1:0)

GAME 76 KING'S GAMBIT

WHITE: Orr
 BLACK: Hargrave

1 e4 e5 2 f4 d5 3 exd5 e4 4
 Nc3 Nf6 5 d3 Bb4 6 Bd2 0-0 7
 Nxe4 Nxd5 8 Bxb4 Nxb4 9 Qd2
 Nbc6 10 Nf3 Re8 11 Be2 f5 12
 Nc3 Nd4 13 Nxd4 Qxd4 14 a3 Nd5
 15 Nxd5 Qxd5 16 0-0 Qd4+ 17
 Kh1 Qxb2 18 d4 Qb6 19 c4 Bd7
 20 Bf3 Bc6 21 d5 Rad8 22 Rfb1
 Qa6 23 Qb4 Bd7 24 Qxb7 Qxc4 25
 Qxa7 Qxf4 26 Rcl Ra8 27 Qf2
 Rxa3 28 Rab1 Rae3 29 Rd1 Ba4
 30 Rf1 Qe5 31 h3 Bb3 32 Qd2
 Bc4 33 Rfcl Be2 34 Bxe2 Rxe2
 35 Qd3 Qf4 36 Qf3 Qe5 37 Rd1
 g6 38 Rbcl Re7 39 Qb3 Kg7 40
 Qf3 Re3 41 Qf1 Re2 42 Rc6 Qg3
 43 Rcc1 Rf2 44 Qgl Ree2 45 Qh2
 Qxh2+ 46 Kxh2 Rxc2+ 47 Kh1 Rc2
 48 Rxc2 Rxc2 49 d6 cxd6 50
 Rxd6 Kh6 51 Rd7 g5 52 Kgl Kg6
 53 Rb7 h6 54 Rb6+ Kh5 55 Rf6
 Rc5 56 Kg2 g4 57 hxg4+ fxg4 58
 Ra6 Kg5 59 Ra8 Kh4 60 Rh8 h5
 61 Rh7 Rc2+ 62 Kf1 Rh2 63 Kgl

g3 64 Rh8 Kg4 65 Rg8+ Kh3 66
 Rg5 h4 67 Ra5 Re2 68 Ral Kg4
 69 Ra4+ Kf3 70 Ra3+ Re3 71 Ral
 h3 72 Rbl h2+ 73 Kh1 Kg4 74
 Ral Kh3 75 Rel Rxe1++ (0:1)

GAME 77 PIRC

WHITE: Swanson
 BLACK: Houston

1 e4 g6 2 d4 Bg7 3 c3 d6 4 f4
 Nd7 5 Nf3 e6 6 Bd3 c5 7 Be3
 Nf6 8 Qe2 Qc7 9 Nbd2 a6 10 a4
 b6 11 0-0 0-0 12 h3 Bb7 13
 Qf2 Rfd8 14 Qh4 Nf8 15 f5 exf5
 16 exf5 gxf5 17 Bxf5 Ng6 18
 Bxg6 fxg6 19 Rael Rf8 20 dxc5
 dxc5 21 Bg5 Rae8 22 Rxe8 Nxe8
 23 Rel Nf6 24 Re6 Nd5 25 Qel
 b5 26 axb5 axb5 27 Ne4 Bc8



28 Nd6 Bd7 29 Qe4 Bc6 30 Nxb5
 Qd7 31 Rd6 Qb7 32 Qe6+ Kh8
 33 Rxc6 (1:0)

GAME 78 KING'S INDIAN

WHITE: Treasurer
 BLACK: McLay

1 d4 Nf7 2 c4 g6 3 Nc3 Bg7 4
e4 d6 5 Be2 0-0 6 Nf3 Nbd7 7
Qc2 c6 8 0-0 e5 9 d5 c5 10 Bg5
h6 11 Bh4 a6 12 Ne1 Qe8 13 Rb1
Nh7 14 b4 f5 15 f3 b6 16 a4 g5
17 Bf2 f4 18 Nd3 Qg6 19 a5
cxb4 20 Nxb4 bxa5 21 Nc6 Rf7
22 Na4 h5 23 c5 Bf8 24 Nd8 Re7
25 c6 Ndf6 26 Nb6 g4 27 Nxa8
g3 28 hxg3 hxg3 29 Be3 Nxd5
30 Qc4 (1:0)

GAME 79 SICILIAN

WHITE: White
BLACK: Mitchell R

1 e4 c5 2 Nf3 Nc6 3 d4 cxd4 4

Nxd4 Nf6 5 Nc3 d6 6 Bg5 Bd7 7
Be2 Qa5 8 Bxf6 gxf6 9 Nb3 Qg5
10 Nd5 0-0-0 11 Ne3 Kb8 12 Qd2
Qg6 13 Bd3 Ne5 14 f4 Nxd3 15
Qxd3 Bc6 16 f5 Qh5 17 0-0 Qh4
18 Nd5 e6 19 Nc3 Be7 20 Na5 d5
21 Nxc6+ bxc6 22 exd5 Bc5+ 23
Khl cxd5 24 Qb5+ Bb6 25 a4 Qc4
26 a5 Qxb5 27 Nxb5 a6 28 axb6
axb5 29 fxe6 fxe6 30 Rxf6 Rd6
31 Re1 Re8 32 Rf7 Rxb6 33 Rxh7
Rc6 34 c3 e5 35 g4 e4 36 Re2
b4 37 Rd7 bxc3 38 bxc3 Rxc3 39
Rxd5 Kc7 40 Kg2 Rd3 41 Rf5 e3
42 Kf3 Rh8 43 Re5 Rd2 44
R(5)xe3 Rxh2 45 Rxh2 Rxh2 46
Kf4 Kd6 47 Kf5 Rf2+ 48 Kg6 Rg2
49 g5 Rf2 50 Kg7 (1:0)

ROUND 5

Pritchett (4)	- Sinclair (4)	: ½-½
McGregor (3½)	- Montgomery (3½)	: 1-0
Buchanan (3)	- Millar (3)	: 1-0
Giulian (3)	- Lamont (3)	: 1-0
Hargrave (3)	- Scrimgour (3)	: 1-0
Pyrich (3)	- Swanson (3)	: 0-1
Stewart AW (3)	- White (3)	: 0-1
Freeman (2½)	- Dixon (2½)	: 1-0
Sutherland (2½)	- Norris (2½)	: 0-1
Walker (2½)	- Byrne (2½)	: 1-0
Crorie (2½)	- Orr (2)	: 0-1

GAME 80 CARO-KANN

WHITE: Pritchett
BLACK: Sinclair

1 e4 c6 2 d4 d5 3 Nd2 dxe4 4
Nxe4 Bf5 5 Ng3 Bg6 6 h4 h6 7
h5 Bh7 8 Nf3 Nd7 9 Bd3 Bxd3 10

Qxd3 Qc7 11 Bd2 e6 12 0-0-0
Bd6 13 Ne4 Bf4 14 Kbl Ngf6 15
g3 Bxd2 16 Nexd2 0-0-0 17 Qe2
Nb6 18 Nb3 Nfd7 19 c4 c5 20
dxc5 Nxc5 21 Nxc5 Qxc5 22 Ne5
Kb8 23 b3 Qc7 24 f4 Rhe8 25
Rhel Rxd1+ 26 Rxd1 f6 27 Nf3
e5 28 fxe5 fxe5 29 Rd3 Nd7 30

Re3 Qd6 31 Nd2 Nf6 32 Ne4 Qd4
33 Nxf6 (½:½)

GAME 81 PIRC

WHITE: McGregor
BLACK: Montgomery

1 e4 d6 2 d4 Nf6 3 Bd3 e5 4
c3 Nc6 6 Nf3 g6 6 0-0 Bg4 7
Be3 Bg7 8 h3 Bxf3 9 Qxf3 0-0
10 Nd2 Nd7 11 Nb3 a5 12 a4
exd4 13 cxd4 Nb4 14 Bd2 c5 15
Bxb4 axb4 16 e5 cxd4 17 Qxb7
Rb8 18 Qd5 dxe5 19 a5 Re8 20
Rfcl Nf6 21 Qxd8 Rbxcl 22 Rc7
Nd5 23 Rb7 e4 24 Bc4 d3 25 a6
Bxb2 26 Ra5 Rc8 27 Bxd5 Rcl+
28 Kh2 e3 29 Bxf7+ Kf8 30 fxe3
Be5+ 31 Rxe5 Rxe5 32 a7 Rc8
33 Rb8 (1:0)

GAME 82 PIRC

WHITE: Buchanan
BLACK: Millar

1 e4 d6 2 d4 Nf6 3 Nc3 g6 4
Bg5 Bg7 5 e5 dxe5 6 dxe5 Ng4
7 Qxd8+ Kxd8 8 Rd1+ Bd7 9 e6
fxe6 10 Bc4 Ke8 11 Nge2 Ne5 12
Bb3 Kf7 13 Ne4 b6 14 Be3 h6 15
h3 c5 16 f4 Nc6 17 0-0 Na5 18
f5 gxf5 19 Rxf5+ Ke8 20 Rh5 c4
21 Rxa5 bxa5 22 Bxc4 Bxb2 23
Nf4 Nc6 24 Nc5 Rd8 25 Bb5 Be5
26 Rxd7 Rc8 27 Ng6 Rh7 28 Nxe5
Nxe5 29 Rc7+ Kf7 30 Rxc8 Ng6
31 Be8+ Kf6 32 Ne4+ Kg7 33
Bxg6 Kxg6 34 Rc5 Kf7 35 Re5
Rh8 36 Rxa5 Rc8 37 c3 Rc4 38
Nd2 Rxc3 39 Bf2 Rd3 40 Nb3 Kg6

41 Rxa7 Rdl+ 42 Kh2 Rd3 43
Rxe7 (1:0)

GAME 83 BENONI

WHITE: Giulian
BLACK: Lamont

1 d4 Nf6 2 c4 c5 3 d5 e5 4 Nc3
d3 5 e4 Be7 6 g3 0-0 7 Bg2 a6
8 Nge2 Nbd7 9 0-0 Rb8 10 a4 b6
11 f4 Ne8 12 f5 Nc7 13 Qd3 Bg5
14 Bxg5 Qxg5 15 h4 Qe7 16 Bh3
Rd8 17 Kh1 Nf8 18 Ng1 Bd7 19
b3 Rb7 20 Nf3 b5 21 axb5 axb5
22 g4 bxc4 23 bxc4 Rdb8 24 g5
f6 25 Rgl Rb4 26 Rg2 Bc8 27
Ragl Ne8 28 Nd2 Ra8 29 Nd1 Nd7
30 Ne3 Kh8 31 Rg3 Ra2 32 Bf1
Nb6 33 R3g2 Ba6 34 Be2 Na4

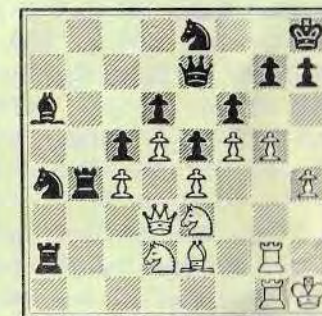

35 Bh5 Nb6 36 Bxe8 Qxe8 37
gxf6 gxf6 38 Ng4 Qh5 39 Qg3
(1:0)

GAME 84 ENGLISH

WHITE: Hargrave
BLACK: Scrimgour

1 c4 e5 2 Nc3 Nc6 3 Nf3 f5 4
d4 e4 5 Nd2 Nf6 6 e3 Bb4 7 g3

0-0 8 Bg2 d5 9 0-0 Be6 10 cxd5
 Nxd5 11 Qc2 Qd7 12 Re1 Be7 13
 a3 Bf6 14 f3 Nxe3 15 Rxe3 Bxd4
 16 Nb3 exf3 17 Bxf3 Bb6 18 Kg2
 Bxe3 19 Bxe3 b6 20 Rdl Qe8 21
 Nb5 Qf7 22 Qxc6 Bxb3 23 Rd7
 Qe8 24 Bd4 (1:0)

GAME 85 PIRC

WHITE: Pyrich
 BLACK: Swanson

1 e4 g6 2 d4 d6 3 Nc3 Bg7 4
 Bc4 c6 5 Bb3 Nf6 6 Qe2 0-0 7
 e5 dxe5 8 dxe5 Nd5 9 Bd2 Be6
 10 h3 Na6 11 f4 Nc5 12 Nxd5
 cxd5 13 Nf3 a5 14 Be3 b6 15 c3
 Bc8 16 Bxc5 bxc5 17 Rdl e6 18
 Qf2 Qb6 19 Rd2 Ba6 20 Bdl f6
 21 exf6 Bxf6 22 Be2 a4 23 a3
 Bb7 24 0-0 Rae8 25 Qg3 Qc7 26
 Bb5 Ra8 27 Bd3 Bc6 28 Re2 Rae8
 29 Ne5 Bxe5 30 Rxe5 Qg7 31 h4
 Rf6 32 h5 c4 33 Bbl Ref8 34
 Rg5 Be8 35 hxg6 Bxg6 36 Bc2
 Kh8 37 Qe3 Qc7 38 Bxa4 Rxf4 39
 Rxf4 Qxf4 40 Qxf4 Rxf4 41 Re5
 Be4 42 Bdl Rf6 43 Bg4 Rg6 44
 Bh3 Rg7 45 Rxe6 Rb7 46 Kf2
 Rxb2+ 47 Ke3 Kg7 48 a4 Ra2 49
 Ra6 h5 50 g3 Rc2 51 Kd4 Rd2+
 52 Ke5 Rd3 53 Be6 Rxg3 54 Bxd5
 Bxd5 55 Kxd5 Rxc3 56 Rb6 Rc1
 57 Rb2 c3 58 Rh2 Kg6 59 Kc4 c2
 60 Kc3 Kg5 61 Kb2 Ral 62 Rxc2
 Rxa4 63 Kcl Kg4 64 Kdl Kf3 65
 Rc3+ Kf2 66 Rc2+ Kf1 67 Rc8
 Rd4+ 68 Kc2 h4 69 Kc3 Rg4 70
 Kd2 h3 71 Rf8+ Kg2 72 Ke2 h2
 73 Rf2+ Kh3 74 Rf3+ Rg3 75 Rf1
 Rgl 76 Rf3+ Kg4 (0:1)

GAME 86 PIRC

WHITE: Stewart AW
 BLACK: White

1 e4 d6 2 d4 Nf6 3 Nc3 g6 4 f4
 Bg7 5 Nf3 0-0 6 Bd3 Nc6 7 0-0
 Bg4 8 Be3 e5 9 dxe5 dxe5 10
 f5 gxf5 11 exf5 e4 12 Nxe4
 Nxe4 13 Bxe4 Qe7 14 Qd3 Nb4 15
 Bg5 Qc5+ 16 Qe3 Qxe3 17 Bxe3
 Rfe8 18 Nd2 Rxe4 19 Nxe4 Nxc2
 20 Bd2 Bd4+ 21 Kh1 Nxa1 22
 h3 Be2 23 Rxa1 Bxb2 24 Rbl Bd4
 25 Rxb7 Bd3 26 Ng5 Bb6 27 Bf4
 Rc8 28 Bxc7 Bxc7 (0:1)

GAME 87 NIMZO-INDIAN

WHITE: Freeman
 BLACK: Dixon

1 d4 e6 2 c4 Nf6 3 Nc3 Bb4 4
 e3 c5 5 Ne2 cxd4 6 exd4 d5 7
 c5 0-0 8 a3 Bxc3+ 9 Nxc3 b6 10
 Bd3 bxc5 11 dxc5 Qc7 12 Be3 e5
 13 b4 d4 14 Bg5 Bg4 15 Nb5 Qc6
 16 f3 e4 17 Nxd4 Qd5 18 Bxf6
 exd3 19 Qb3 Qxb3 20 Nxb3 Be6
 21 Nc1 d2+ 22 Kxd2 gxf6 23 Kc3



23...Nc6 24 b5 Ne5 25 Nd3 Nxd3
 26 Kxd3 Rfd8+ 27 Kc3 Rac8 28
 c6 a6 29 a4 Rd5 30 Rad1 axb5
 31 Rxd5 Rxc6+ 32 Kb4 Bxd5 33
 axb5 Rc2 34 Rdl Be6 35 Rd8+
 Kg7 36 b6 Rxg2 37 Kc3 Rf2 38
 b7 Rxf3+ 39 Rd3 (1:0)

GAME 88 KING'S INDIAN

WHITE: Sutherland
 BLACK: Norris

1 d4 Nf6 2 c4 d6 3 Nc3 g6 4 e4
 Bg7 5 f3 Nc6 6 Be3 0-0 7 Qd2
 Rb8 8 d5 Ne5 9 Bxa7 Ra8 10 Be3
 e6 11 Bd3 exd5 12 cxd5 c6 13
 Nge2 cxd5 14 exd5 Re8 15 Bd4
 Nxd3+ 16 Qxd3 b5 17 b4 Bf5 18
 Qd2 Qc8 19 Rcl Qc4 20 Bxf6
 Bxf6 21 Ne4 Rxe4 22 fxe4 Bh4+
 23 g3



23...Qxe4 24 0-0 Bf6 25 h3
 Bxh3 26 Rf2 Bf5 27 Kh2 Be5 28
 Nf4 Ra4 29 Rdl Qxb4 30 Qe3 h5
 31 Qb6 Bxf4 32 gxf4 Rxa2 33
 Kgl Qb3 34 Rxa2 Qxd1+ 35 Kh2
 Qxd5 36 Re2 Be6 37 Qa5 Qd4 38
 Qxb5 Qxf4+ 39 Kh1 Qc4 40 Qb2
 Qh4+ (0:1)

GAME 89 QUEEN'S GAMBIT

WHITE: Walker
 BLACK: Byrne

1 d4 d5 2 c4 e6 3 Nc3 c5 4
 cxd5 exd5 5 Nf3 Nc6 6 e3 Nf6
 7 Be2 Be7 8 0-0 0-0 9 dxc5
 Bxc5 10 Nb5 Re8 11 a3 a6 12
 Nbd4 Ne4 13 Qd3 Bb6 14 b4 Qd6
 15 Bb2 Bc7 16 Nxc6 bxc6 17 Qd4
 f6 18 Rac1 a5 19 Rfd1 axb4 20
 Qxb4 c5 21 Qb3 Be6 22 Qc2 Rad8
 23 a4 Bf5 24 Rxd5 Qxd5 25 Bc4
 Nd2 26 Bxd5+ Rxd5 27 Qc3 Rd3
 28 Qxc5 Nb3 29 Qc4+ Kh8 30 Re1
 Ba5 31 Qb5 Red8 32 Qxf5 Bxe1
 33 Nxe1 Rdl 34 Kf1 Nd2+ 35 Ke2
 Nbl 36 Bd4 Rd2+ 37 Kf3 (1:0)

GAME 90 BISHOP'S OPENING

WHITE: Crorie
 BLACK: Orr

1 e4 e5 2 Bc4 Nf6 3 d4 exd4 4
 Nf3 Nc6 5 e5 Ng4 6 0-0 d6 7
 exd6 Bxd6 8 Rel+ Kf8 9 Bb5 Qf6
 10 Qxd4 Bxh2+ 11 Kh1 Bd6 12
 Qxf6 Nxf6 13 Bxc6 bxc6 14 Nc3
 h6 15 b3 Kg8 16 Bb2 Kh7 17 Ne5
 Rf8 18 Nxc6 Bc5 19 f3 Bf5 20
 Na4 Bd6 21 Bxf6 gxf6 22 Nd4
 Bg6 23 Rad1 Rfe8 24 c3 Bg3 25
 Re2 Rad8 26 Rdd2 Re5 27 b4 Bf4
 28 Rb2 Bcl 29 Rxe5 fxe5 30 Nc6
 Rdl+ 31 Kh2 Rd6 32 Nxe5 Bf4+
 (0:1)

ROUND 6

McGregor (4½)	- Pritchett (4½)	: 0-1
Sinclair (4½)	- Reid A (4)	: 0-1
Buchanan (4)	- Hargrave (4)	: 1-0
Swanson (4)	- Giulian (4)	: 1-0
Upton (4)	- Reid N (3½)	: ½-½
White (4)	- Montgomery (3½)	: 1-0
Davis (3½)	- Russell (3½)	: 1-0
Meldrum (3½)	- Freeman (3½)	: 0-1
Treasurer (3½)	- Walker (3½)	: 1-0
Dick (3½)	- Gray (3)	: 1-0
Boyle (3)	- Stewart AW (3)	: 0-1
Lamont (3)	- Nixon (3)	: 1-0

GAME 91 SICILIAN

WHITE: McGregor
BLACK: Pritchett

1 e4 c5 2 Nf3 e6 3 c4 Nc6 4 Nc3 Nf6 5 Be2 d5 6 exd5 exd5 7 d4 Be6 8 cxd5 Nxd5 9 Nxd5 Qxd5 10 dxc5 Qxd1+ 11 Bxd1 Bxc5 12 0-0 0-0 13 Bd2 Rfd8 14 Rcl Bb6 15 a3 Rac8 16 Be2 Nd4 17 Nxd4 Bxd4 18 Bc3 Bxc3 19 Rxc3 Rxc3 20 bxc3 Kf8

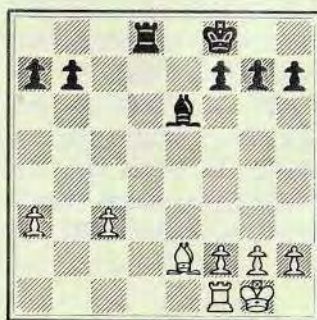

21 Rdl Rc8 22 Rcl Ke7 23 Kfl Rc5 24 Kel Ra5 25 Ral Bd5 26 g3 Bc6 27 h4 h5 28 f4 g6 29 Kd2 Bd5 30 Bfl Be6 31 Be2 b6 32 Bfl Kd6 33 Be2 Kc5 34 Bd3 Kd6 35 Be2 Ke7 36 Bfl Kf6 37 Ke3 Bd7 38 Bd3 Bb5 39 Bc2 Bc4 40 Be4 Bd5 41 Bd3 Rc5 42 Kd2 Be6 43 Bfl Bf5 44 Rel Ra5 45 Ral Kg7 46 Be2 Kh6 47 Bfl f6 48 Ke3 g5 49 fxg5+ fxg5 50 hxg5+ Kxg5 51 Be2 Re5+ 52 Kf2 Rc5 53 Rcl Bg4 54 Bxg4 Kxg4 55 a4 Rf5+ 56 Kg2 Rf3 57 a5 Rxc3+ 58 Kh2 Rh3+ 59 Kg2 Rd3 60 c4 Rd2+ 61 Kgl Rd6 62 a6 Rd7 63 c5 Rc7 64 c6 Kf5 65 Rdl Kf6 (0:1)

GAME 92 RUY LOPEZ

WHITE: Sinclair
BLACK: Reid A

1 e4 e5 2 Nf3 Nc6 3 Bb5 a6 4 Bxc6 dxc6 5 d4 exd4 6 Qxd4

Qxd4 7 Nxd4 Bd7 8 0-0 0-0-0 9 Be3 Ne7 10 Nd2 f5 11 e5 c5 12 N4b3 b6 13 c4 Nc6 14 Bg5 Re8 15 f4 h6 16 Bh4 g5 17 fxg5 Nxe5 18 Rael hxg5 19 Bxg5 Bg7 20 Ncl Nf7 21 Bf4 Bxb2 22 Nf3 Bc3 23 Re2 Rhg8 24 Rc2 Bh8 25 Ne2 Re4 26 h4 Be6 27 Ng5 Nxc5 28 Bxg5 Bxc4 29 Rf2 Bd3 30 Rd2 Bxe2 31 Rfxe2 Bd4+ 32 Kh2 Rge8 33 Rxe4 Rxe4 34 Kh3 Kd7 35 h5 Ke6 36 h6 Kf7 37 Bd8 Re6 38 h7 Rh6+ 39 Kg3 Be5+ 40 Kf3 Rcxh7 41 a4 Ke6 42 Re2 Rd7 43 Bh4 Rd4 (0:1)

GAME 93 RETI

WHITE: Buchanan
BLACK: Hargrave

1 Nf3 Nf6 2 b3 g6 3 Bb2 Bg7 4 g3 0-0 5 Bg2 d5 6 c4 c6 7 0-0 Bf5 8 Na3 Nbd7 9 Nc2 Rc8 10 Ne3 e6 11 Ne5 Nxe5 12 Bxe5 d4 13 Nxf5 gxf5 14 d3 Ng4 15 Bxg7 Kxg7 16 Qd2 Qe7 17 b4 e5 18 b5 c5 19 h3 Nh6 20 Bxb7 Qxb7 21 Qg5+ Kh8 22 Qf6+ Kg8 23 Qxh6 Qe7 24 f4 f6 25 Rael Kh8 26 Kh2 e4 27 Qh5 Qe6 28 g4 fxg4 29 Qxg4 f5 30 Qh4 Rf6 31 Rgl Rcf8 32 Rg5 Rh6 33 Qg3 Re8 34 Rgl exd3 35 exd3 Rf6 36 Rxf5 Qe2+ 37 Rg2 Qxg2+ 38 Kxg2 Rxf5 39 Kf2 Rf6 40 Qg5 Rfe6 41 Qxc5 Re2+ 42 Kg3 R2e3+ 43 Kh4 Rxd3 44 Qxa7 Rdl 45 Qf7 Rg8 46 Qf6+ Rg7 47 Qf8+ Rg8 48 Qf6+ Rg7 49 b6 d3 50 Qf8+ Rg8 51 Qf6+ Rg7 52 Qd8+ Rg8 53 Qd4+ Rg7 54 c5 d2 55 Qd8+ Rg8 56 Qd4+ Rg7 57

c6 Kg8 58 c7 Rcl 59 Qxd2 (1:0)

GAME 94 BIRD

WHITE: Swanson
BLACK: Giulian

1 g3 d5 2 Bg2 Nf6 3 d3 c5 4 f4 Nc6 5 Nf3 g6 6 0-0 Bg7 7 Nc3 d4 8 Na4 Qd6 9 c4 0-0 10 a3 Nfd7 11 Rbl b6 12 b4 Bb7 13 Ne5 cxb4 k4 Nxd7 Qxd7 15 axb4 e5 16 b5 Ne7 17 Bxb7 Qxb7 18 Qb3 Nf5 19 c5 bxc5 20 Nxc5 Qc7 21 Ne4 Rfe8 22 g4 Nd6 23 Nxd6 Qxd6 24 Qxf7+ Kxf7 25 fxe5+ Kg8 26 exd6 Rad8 27 Ba3 Rxe2 28 Rbel Rxel 29 Rxel Bf8 30 d7 Rxd7 31 Re8 Rf7 32 Ra8 Kg7 33 Bxf8+ Rxf8 34 Rxa7+ Kf6 35 Ra4 Rb8 36 Rb4 Rb6 37 Kg2 h6 38 h4 Ke5 39 Kf3 Kd5 40 g5 hxg5 41 hxg5 Ke5 42 Kg4 Kd5 43 Rb2 Ke5 44 Rbl Kd5 45 Kf4 Rb7 46 b6 Rf7+ 47 Kg4 Rb7 48 Rb2 Ke5 49 Rb5+ Kd6 50 Kf4 Kc6 51 Re5 Kd6 52 Ke4 Rxb6 53 Rd5+ Ke6 54 Ra5 Rd6 55 Re5+ Kf7 56 Rd5 Ra6 57 Ke5 Ke7 58 Rb5 Re6+ 59 Kxd4 Ra6 60 Kd5 Rd6+ 61 Ke4 Ra6 62 Rb7+ Kf8 63 d4 Re6+ 64 Kd5 Rel 65 Rb6 Kg7 66 Re6 Fal 67 Re5 Kf7 68 Kc6 Rcl+ 69 Kd7 (1:0)

GAME 95 MODERN

WHITE: Upton
BLACK: Reid N

1 e4 g6 2 d4 Bg7 3 Nc3 c6 4 f4 d5 5 e5 h5 6 Nf3 Bg4 7 Be2 e6 8 Be3 Nh6 9 Qd3 Nf5 10 Bf2 Bh6

11 h3 Bxf3 12 Qxf3 h4 13 Bd3
 Bf8 14 0-0-0 Qa5 15 Kbl b5 16
 Bxf5 gxf5 17 Rdg1 Nd7 18 g4
 hxg3 19 Rxg3 Nb6 20 Bel b4 21
 Ne2 Nc4 22 Nc1 Qb6 23 Qd3 a5
 24 Rhg1 Kd7 25 Rg8 Be7 26 Rxa8
 Rxa8 27 Rg7 Rf8 28 h4 Ke8 29
 Ne2 a4 30 b3 axb3 31 cxb3 Na3+
 32 Kb2 Nb5 33 Bf2 Qa5 34 h5
 Kd7 35 Bel Rh8 36 Rxf7 Rch5 37
 Qg3 Nc3 38 Bxc3 bxc3+ 39 Qxc3
 Qa6 40 Nc1 Ke8 41 Rxe7+ Kxe7
 42 Qc5+ Kf7 43 a4 Rh4 44 Qd6
 Qa7 45 Qxc6 Qxd4+ 46 Ka3 Rxf4
 47 Qd7+ Kf8 48 Qd8+ Kg7 49 Qg5
 (2:1)

GAME 96 PIRC

WHITE: White
 BLACK: Montgomery

1 e4 d6 2 d4 Nf6 3 Nc3 g6 4
 Bc4 Bg7 5 Qe2 c6 6 Nf3 0-0 7
 Bb3 e6 8 0-0 b5 9 a3 Ba6 10 e5
 b4 11 Bc4 Bxc4 12 Qxc4 bxc3 13
 exf6 cxb2 14 Bxb2 Bxf6 15 Rab1
 d5 16 Qd3 Nd7 17 Ne5 Nxe5 18
 dxe5 Bg7 19 Bd4 Qc8 20 Bc5 Rd8
 21 Qd4 Rd7 22 Rb3 Rb8 23 Rfb1
 Rxb3 24 Rxb3 Qc7 25 f4 Bh8 26
 Qb4 h5 27 g4 hxg4 28 Qe1 f5 29
 exf6 Bxf6 30 Qxe6+ Rf7 31 Qe8+
 Kh7 32 Rb8 Bg7 33 Be3 Qe7 34
 Qg8+ Kh6 35 Re8 Qf6 36 f5+ g5
 37 Re6 Qxe6 38 fxe6 Rf8 39
 Bxg5+ Kg6 40 Qxf8+ Bxf8 41 e7
 Kf7 42 exf8Q+ (1:0)

GAME 97 DUTCH

WHITE: Davis
 BLACK: Russell

1 c4 f5 2 f4 b6 3 d4 Nf6 4 Nf3
 Bb7 5 e3 g6 6 Nc3 Bg7 7 Bd3
 0-0 8 Qc2 Na6 9 a3 c6 10 b4
 Nc7 11 h3 a5 12 Bb2 axb4 13
 axb4 Rxa1+ 14 Bxa1 Qa8 15 0-0
 c5 16 Na4 Bxf3 17 gxf3 cxb4 18
 Qb3 Qa5 19 Rbl Kh8 20 Qxb4
 Qxb4 21 Rxb4 Ra8 22 Bb2 b5 23
 Nb6 Rb8 24 c5 Ncd5 25 Nxd5
 Nxd5 26 Rxb5 Rc8 27 Kf2 Bf6 28
 Bc4 Nc7 29 Rb7 Kg7 30 e4 e6 31
 Ke3 Kf8 32 Bc3 Bd8 33 d5 exd5
 34 exd5 d6 35 c6 Ra8 36 Bb4
 Ke7 37 Bc3 Kf8 38 Kd3 Ra3 39
 Kc2 Ra8 40 Kb3 Ke8 41 Bd4 Rc8
 42 Bb6 Kf8 43 Ba5 Ke8 44 Kc2
 Nxd5 45 Bxd8 Ne3+ 46 Kd3 Nxc4
 47 Kxc4 Rxc6+ 48 Kd5 Rc3 49
 Bg4 Rxf3 50 Rch7 (1:0)

GAME 98 CARO-KANN

WHITE: Meldrum
 BLACK: Freeman

1 e4 c6 2 d4 d5 3 Nc3 dxe4 4
 Nxe4 Bf5 5 Ng3 Bg6 6 h4 h6 7
 h5 Bh7 8 Bd3 Qxd4 9 Nf3 Qd8 10
 Bf4 Bxd3 11 cxd3 e6 12 Qb3 Qb6
 13 Qxb6 axb6 14 Ne4 Nd7 15
 Nd6+ Bxd6 16 Bxd6 Nc5 17 d4
 Nd3+ 18 Ke2 Nxb2 19 Bc7 b5 20
 Rhb1 Na4 21 Rb3 Nf6 22 Rh1 Nd5
 23 Be5 f6 24 Bd6 Kd7 25 Ba3
 Nab6 26 Ral Nf4+ 27 Kf1 Nxh5
 28 Bol g5 29 Nh2 Ra4 30 Rh3
 Nf4 31 Rf3 Nfd5 32 Ng4 Ke7 33
 Ba3+ b4 34 Bol Rha8 35 Nxh6
 Rxa2 36 Rxa2 Rxa2 37 Be3 (0:1)

GAME 99 BENONI

WHITE: Treasurer
 BLACK: Walker

1 d4 Nf6 2 c4 c5 3 d5 d6 4 Nc3
 g6 5 e4 Bg7 6 Nf3 0-0 7 Be2 e6
 8 0-0 exd5 9 exd5 Re8 10 h3
 Na6 11 Bg5 Nc7 12 a4 Rb8 13
 Bd3 h6 14 Bd2 b6 15 Rbl Bd7 16
 Nb5 Nxb5 17 axb5 Ne4 18 Bf4
 Qf6 19 Bh2 Re7 20 Ral Bf5 21
 g4 Bc8 22 Rel Ng5 23 Nxg5 hxg5
 24 Rxe7 Qxe7 25 Qe2 Be5 26
 Bxe5 dxe5 27 Rel f6 28 Qe4 Qf7
 29 Qxg6+ Qxg6 30 Bxg6 a5 31
 bxa6 Bxa6 32 b3 Kf8 33 Ral Bb7
 34 Ra7 Ke7 35 Bf5 Kd6 36 Be4
 b5 37 cxb5 Bc8 38 Rf7 Rxb5 39
 Rxf6+ Ke7 40 Rg6 Rxb3 41 d6+
 Kf8 42 Bd5 Rbl+ 43 Kg2 Ke8 44
 Bc6+ Bd7 45 Bd5 Bb5 46 Be6
 Bc6+ 47 f3 (1:0)

GAME 100 KING'S INDIAN

WHITE: Dick
 BLACK: Gray

1 d4 Nf6 2 Nf3 d6 3 c4 Nbd7 4
 Bf4 g6 5 e3 Bg7 6 Nc3 0-0 7
 Be2 c6 8 0-0 Qc7 9 c5 Nh5 10
 cxd6 exd6 11 Bg5 Re8 12 Rcl
 Nf8 13 h3 Ne6 14 Bh4 f5 15 g4
 fxg4 16 hxg4 Nf6 17 g5 Nh5 18
 Nd2 Qf7 19 Nce4 Rd8 20 Kh1 d5
 21 Bxh5 dxe4 22 Bg4 Nc7 23
 Bxc8 Raxc8 24 Bg3 Qf5 25 Qb3+
 Nd5 26 Qxb7 Kh8 27 Kg2 Qxg5 28
 Nxe4 Nf4+ 29 exf4 Qd5 30 f3
 Rb8 31 Qxc6 Rxb2+ 32 Rf2 Qxa2
 33 Rxb2 Qxb2+ 34 Rc2 Qxd4 35

Rd2 Qb6 36 Qxb6 Rxd2+ 37 Qf2
 Rxf2+ 38 Bxf2 a5 39 Nc5 Bc3 40
 Be3 Kg7 41 Kh3 Bel 42 Kg4 h5+
 43 Kg5 Bb4 44 f5 gxf5 45 Kxf5
 h4 46 Kg4 Bel 47 f4 Bg3 48 f5

GAME 101 ALEKHINE

WHITE: Boyle
 BLACK: Stewart AW

1 e4 Nf6 2 e5 Nd5 3 c4 Nb6 4
 d4 d6 5 f4 dxe5 6 fxe5 Bf5 7
 Nc3 e6 8 Nf3 Nc6 9 Be3 Be7 10
 Be2 0-0 11 0-0 f6 12 a3 Na5 13
 Nd2 fxe5 14 dxe5 Bg5 15 Bxb6
 axb6 16 Nf3 Be3+ 17 Kh1 Qe7 18
 b4 Rfd8 19 Qel Nb3 20 Ra2 Bh6
 21 Nh4 Bd3 22 Qg3 Bxe2 23 Nxe2
 Nd2 24 Rfal Ne4 25 Qel Bd2 26
 Rxd2 Nxd2 27 Nf4 g5 28 Nh5
 gxh4 29 Nf6+ Kh8 30 Qxh4 Rd3
 31 Qg4 Raf8 32 h3 R3d4 33 Qh5
 Nxc4 34 Rf1 Ne3 (0:1)

GAME 102 ENGLISH

WHITE: Lamont
 BLACK: Nixon

1 c4 e6 2 Nf3 c5 3 g3 Nc6 4
 Bg2 Nf6 5 0-0 Be7 6 Nc3 d5 7
 cxd5 exd5 8 d4 0-0 9 dxc5 d4
 10 Na4 Bf5 11 Bf4 Re8 12 Rcl
 Nd5 13 Ne5 Nxe5 14 Bxe5 Bg5 15
 f4 Ne3 16 Qxd4 Qxd4 17 Bxd4
 Nxf1 18 fxg5 Nd2 19 Bxb7 Rad8
 20 e3 Re7 21 c6 Nf3+ 22 Kf2
 Nxd4 23 exd4 Rc7 24 Nc5 Bc8 25
 Na6 Re7 26 Bxc8 Rxc8 27 d5
 Ree8 28 d6 Red8 29 d7 Rxd7 30
 cxd7 (1:0)

FINAL PLACINGS

1	Pritchett	5½
2-5	Buchanan, Reid A, Swanson & White	5
6-11	Davis, Dick, Freeman, McGregor, Sinclair & Treasurer	4½
12-21	Bryson, Hargrave, Lamont, Orr, Pyrich, Quinn, Upton, Stewart AW & Reid N	4
22-35	Byrne, Crorie, Ferguson, Grant, Gray, Holmes, Kilgour DA, Meldrum, Millar, Mitchell R, Montgomery, Norris, Russell & Walker	3½
36-52	Bennett, Borland, Boyle, Coffey, Collins, Dougan, Finnie, Gillespie DM, Heron, Holloway, Jenkins, Jennings, McCamon, Nixon, Roach, Scrimgour & Sutherland	3
53-66	Bell DR, Bell SC, Cavanagh, Coleman, Dixon, Henderson, Houston, McCafferty, McLay, Marks, Mazur, Mitchell S, Smith DA, Smith N & Whyte	2½
67-77	Campbell, DeMarco, Driver, Kilgour B, McMillan Maiolani, Scott TH, Start, Stewart AG, Stirling	2
78-84	Coffield, Doctor, Gillespie DL, Hamilton, Watson, Scott H & Reville	1½
85-87	Lambie, Pakula & Williams	1
88	McLaren	0

OPENINGS

Alekhine	59, 73, 101 King's Gambit	76
Benoni	83, 99 Modern	95
Bird	94 Nimzoindian	37, 39, 87
Bishop's Opening	52, 90 Pirc	45, 55, 77, 81
Caro-Kann	68, 72, 80, 98	82, 85, 86, 96
Catalan	43, 50 Queen's Gambit	51, 89
Dutch	97 Reti	93
English 41, 49, 53, 75, 84, 102	Ruy Lopez	42, 92
Four Knights	69 Sicilian	40, 47, 57, 60
French	46, 48, 56	61, 62, 63, 67
Grunfeld	66, 74	70, 71, 79, 91
King's Ind. Attack	65 Two Knights	36, 58
King's Ind. Defence 54, 64, 78	Veresov	38
	88, 100 Vienna	44