

Glasgow Congress 1978

Junior International

120 games

Open Tournament

Round-by-round results

Final placings

Opening indexes

Glasgow Congress 1978

THE 30 GAMES OF THE JUNIOR INTERNATIONAL
90 GAMES FROM THE OPEN TOURNAMENT
ROUND-BY-ROUND RESULTS & FINAL PLACINGS
OPENING INDEXES

GLASGOW CHESS LEAGUE

Junior International

THE PLAYERS

N R BENJAMIN (ENGLAND)
C DIXON (SCOTLAND)
F VAN DOOREN (HOLLAND)
S C JAMES (WALES)
A I LAMOND (SCOTLAND)
P McINALLY (SCOTLAND)
C A McNAB (SCOTLAND)
T L MILLIGAN (SCOTLAND)
P A MOTWANI (SCOTLAND)
E O'REILLY (IRELAND)
S QUIGLEY (ENGLAND)

ROUND 1

Van Dooren - Lamond : $\frac{1}{2}$ - $\frac{1}{2}$
James - McInally : $\frac{1}{2}$ - $\frac{1}{2}$
McNab - O'Reilly : 1-0
Milligan - Benjamin : 0-1
Motwani - Deckwerth : 0-1
Quigley - Dixon : $\frac{1}{2}$ - $\frac{1}{2}$

GAME 1 KING'S INDIAN ATTACK

WHITE: VAN DOOREN
BLACK: LAMOND

1 Nf3 Nf6 2 g3 b6 3 Bg2 Bb7 4
d3 d5 5 O-O e6 6 Nbd2 Bc5 7 e4
dxe4 8 Ng5 O-O 9 Ndx4 Nxe4
10 Nxe4 Nd7 11 d4 Be7 12 c4 c5
13 d5 exd5 14 Nc3 d4 15 Bxb7
Rb8 16 Bg2 dxc3 17 bxc3 Bf6 18
Qc2 Qc7 19 Be3 Rbd8 20 Rfe1
Rfe8 21 Rad1 Qe5 22 Rd3 Qh5 23
Rd5 Ne5 24 Qe4 Qg6 25 Bf4 Qxe4
26 Rxe4 Ng6 27 Bd2 Rxe4 28
Rxd8+ Bxd8 29 Bxe4 Ne5 30 Bd5
Bf6 31 Kf1 Kf8 32 Ke2 Ke7 33

Bf4 Nd7 34 Kd3 Be5 35 Bxe5
Nxe5+ 36 Ke2 g5 37 f4 gxf4 38
gxf4 Nd7 39 Be4 Nf6 40 Bf5 h6
($\frac{1}{2}$: $\frac{1}{2}$)

GAME 2 SICILIAN

WHITE: JAMES
BLACK: McINALLY

1 e4 c5 2 Nf3 e6 3 d4 cxd4 4
Nxd4 a6 5 Be3 Nf6 6 Bd3 Nc6 7
c3 Qc7 8 Nd2 Be7 9 O-O O-O 10
f4 d6 11 Qf3 Bd7 12 N4b3 b5 13
g4 Rb8 14 g5 Ne8 15 Qg3 f5 16
exf5 exf5 17 Nf3 g6 18 Nfd4
Ng7 19 Rael Be8 20 Bd2 Nxd4 21
Nxd4 Bf7 22 Qf3 Rbc8 23 Bc2

Qd7 24 Bb3 Bd8 25 Re2 Bb6 26
Be3 Rfe8 27 Rfel Bc5 28 Bf2
(½:½)

GAME 3 KING'S INDIAN DEFENCE

WHITE: McNAB
BLACK: O'REILLY

1 d3 d5 2 g3 g6 3 Bg2 Bg7 4 c4
dxc4 5 Qa4+ Bd7 6 Qxc4 Bc6 7
Nf3 e6 8 Nc3 Ne7 9 h4 h6 10
Bf4 Nd7 11 Rcl e5 12 Bd2 0-0
13 b4 Nb6 14 Qb3 Nf5 15 0-0
Bxf3 16 Bxf3 Nd4 17 Qb1 Nxf3+
18 exf3 c6 19 b5 Rc8 20 Ne4
cxb5 21 Bb4 Rxc1 22 Rxc1 Re8
23 Nd6 Re6 24 Nxb5 a6 25 Nc7
Rf6 26 Ba5 Qd4 27 Bc3 Qc5 28
Bb4 Qd4 29 Bc5 Qd7 30 Bxb6
Rxf3 31 Be3 Bf6 32 Qxb7 Qg4 33
Qe4 Rxc3+ 34 fxc3 Qxc3+ 35 Kf1
Qh3+ 36 Ke2 (1:0)

GAME 4 KING'S INDIAN DEFENCE

WHITE: MILLIGAN
BLACK: BENJAMIN

1 d4 Nf6 2 c4 g6 3 Nc3 Bg7 4
e4 0-0 5 g3 d6 6 Bg2 e5 7 dxe5
dxe5 8 Bg5 c6 9 Nf3 Qa5 10 0-0
Be6 11 Qd6 h6 12 Bd2 Qd8 13
Qxd8 Rxd8 14 b3 Bg4 15 Rfd1
Na6 16 Be3 Nc7 17 Rac1 Nd7 18
Rd2 Ne6 19 h3 Bxf3 20 Bxf3 Nd4
21 Bg2 Nf8 22 Rcd1 Nfe6 23 f4
h5 24 Bxd4 Nxd4 25 Kf2 h4 26
gxh4 exf4 27 Ne2 c5 28 Nxd4
cxd4 29 Kf3 Be5 30 Bf1 Kg7 31
Rg2 Rh8 32 Rg4 Rh6 33 Rg5 Kf6
34 Rg4 Rah8 35 Be2 Rxh4 36
Rhx4 Rxh4 37 Rh1 g5 38 Kg2
(0:1) Time

GAME 5 CARO-KANN

WHITE: MOTWANI
BLACK: DECKWERTH

1 e4 c6 2 d4 d5 3 e5 Bf5 4 Ne2
e6 5 Ng3 Bg6 6 h4 h5 7 Nd2 c5
8 Nb3 Nd7 9 Be3 Rc8 10 Nxc5
Nxc5 11 dxc5 Bxc5 12 Bb5+ Kf8
13 Bxc5+ Rxc5 14 Bd3 Ne7 15
0-0 Qb6 16 Rb1 Ra5 17 a3 Ra4
18 c4 Bxd3 19 Qxa4 dxc4 20
Rbd1 Nc6 21 Rfel Qxb2 22 Nf1
a6 23 Ne3 Qd4 24 Nc2 Qc5 25
Nb4 Nxe5 26 Rcl g6 27 Qd1 Qd4
28 Nc2 Qf4 29 Ne3 Kg7 30 Qd2

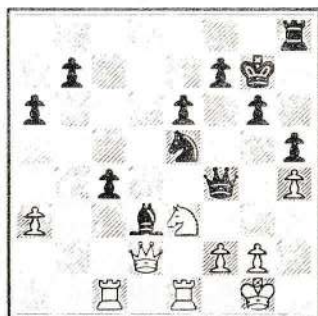

30...Qxh4 31 Qb2 Qf6 32 Qxb7
h4 33 Qc7 Rh5 34 Red1 h3 35
Nxc4 Nf3+ 36 gxf3 Qxf3 37 Qg3
h2+ (0:1)

GAME 6 KING'S GAMBIT

WHITE: QUIGLEY
BLACK: DIXON

1 e4 e5 2 f4 d5 3 exd5 exf4 4
Nf3 Nf6 5 Bb5+ Bd7 6 Bxd7+
Qxd7 7 c4 Qe7+ 8 Qe2 Qxe2+ 9
Kxe2 b5 10 b3 bxc4 11 bxc4 c6
12 d4 cxd5 13 c5 Nc6 14 Bxf4

14...Ne4 15 Rd1 Be7 16 Ne5
Nxe5 17 Bxe5 f6 18 Bg3 Nxc3 19
hxc3 Kd7 20 Nc3 Rhe8 21 Kd3
Kc6 22 Rel Bf8 23 Rab1 g6 24

Rxe8 Rxe8 25 Rb3 Bh6 26 Ra3
Re3+ 27 Kc2 Kb7 28 Rb3+ Kc6 29
Ra3 (½:½)

ROUND 2

Deckwerth (1) - McNab (1) : 1-0
Benjamin (1) - Van Dooren (½) : 0-1
Lamond (½) - James (½) : 1-0
McInally (½) - Quigley (½) : 0-1
Dixon (½) - Milligan (0) : 0-1
O'Reilly (0) - Motwani (0) : ½-½

GAME 7 QUEEN'S PAWN

WHITE: DECKWERTH
BLACK: McNAB

1 c4 d6 2 Nc3 g6 3 d4 e5 4 Nf3
Nc6 5 e4 Bg4 6 d5 Nd4 7 Be2
Nxe2 8 Qxe2 a6 9 h3 Bxf3 10
Qxf3 Qf6 11 Qg3 Bh6 12 Bxh6
Nxb6 13 Qe3 g5 14 Ne2 Qg6 15
g4 f6 16 Ng3 Qf7 17 c5 Qd7 18
Rcl 0-0 19 0-0 Nf7 20 Nf5 Rfb8
21 b3 b6 22 cxd6 Nxd6 23 Rc6
Nxf5 24 gxf5 Kg7 25 Rfc1 Rb7
26 Re6 Re8 27 Qc3 h5 28 Qc6
Qxc6 29 dxc6 Rb8 30 Rd1 Red8
31 Re7+ Kh6 32 Rdd7 g4 33 h4
Rxd7 34 cxd7 Rd8 35 Kf1 c5 36
Ke2 b5 37 Kd3 a5 38 Kc3 a4 39
Rf7 axb3 40 axb3 c4 41 bxc4
bxc4 42 Rxf6+ Kg7 43 Rd6 Kf7
44 Kxc4 Ke7 45 Kd5 (1:0)

Bd3 Qe7 8 Nc3 e5 9 Ne4 Bb4+ 10
Bd2 d5 11 cxd5 cxd5 12 Nxf6+
Rxf6 13 Bxb4 Qxb4+ 14 Qd2 Qe7
15 Be2 Rd6 16 0-0 Nc6 17 Rfd1
Bf5 18 b4 b6 19 b5 Na5 20 Qb4
Be4 21 g3 Nb7 22 a4 Rf8 23 Nd2
Bg6 24 Qc3 d4 25 exd4 exd4 26
Bc4+ Kh8 27 Qb2 Nc5 28 Rel Qf6
29 f3 Bd3 30 Ra3 Bxc4 31 Nxc4
Rd5 32 Nd2 Re5 33 Qal Rfe8 34
Rxe5 Qxe5 35 Qf1 d3 36 Ne4
Nxe4 37 fxe4 Qc5+ 38 Kg2 Qxa3
39 Qf7 Rf8 (0:1)

GAME 9 ALEKHINE

WHITE: LAMOND
BLACK: JAMES

1 e4 Nf6 2 e5 Nd5 3 d4 d6 4
Nf3 g6 5 Bc4 c6 6 0-0 Bg7 7
Rel 0-0 8 Bg5 Be6 9 Qd2 Nc7 10
Bb3 dxe5 11 dxe5 Nd7 12 Nc3
Qe8 13 Bh6 Nc5 14 Qf4 Bxb3 15
axb3 N7e6 16 Qh4 Qd7 17 b4 Na6
18 Rad1 Qc7 19 Ne4 f6 20 exf6
exf6 21 Nd6 Nd8 22 Ne8 (1:0)

GAME 8 QUEEN'S PAWN

WHITE: BENJAMIN
BLACK: VAN DOOREN

1 d4 Nf6 2 c4 c6 3 d5 e6 4
dxe6 fxe6 5 Nf3 Bc5 6 e3 0-0 7

GAME 10 DUTCH

WHITE: McINALLY
BLACK: QUIGLEY

1 d4 e6 2 c4 f5 3 Nf3 Nf6 4 e3
b6 5 Bd3 Bb4+ 6 Nbd2 Bb7 7 O-O
Bxd2 8 Nxd2 Nc6 9 b3 Qe7 10
Bb2 O-O-O 11 a3 g5 12 e4 fxe4
13 Nxe4 Nxe4 14 Bxe4 d5 15 Bf3
Qf7 16 Qe2 h5 17 Qe3 g4 18 Be2
e5 19 dxe5 d4 20 Qg3 Qf5 21 e6
Qc2 22 e7 Rde8 23 Bxd4 Nxd4 24
Bxg4+ hxg4 25 Qxg4+ Nf5 26
Racl Qe4 (0:1)

GAME 11 SCOTCH

WHITE: DIXON
BLACK: MILLIGAN

1 e4 e5 2 Nf3 Nc6 3 d4 exd4 4
Bc4 Bc5 5 c3 dxc3 6 Bxf7+ Kxf7
7 Qd5+ Kf8 8 Qxc5+ d6 9 Qxc3
Nf6 10 Bg5 Nxe4 11 Bxd8 Nxc3
12 Bxc7 Nb5 (0:1)

GAME 12 KING'S INDIAN ATTACK

WHITE: O'REILLY
BLACK: MOTWANI

1 e4 e6 2 d3 d5 3 Nd2 Nf6 4
Ngf3 b6 5 g3 dxe4 6 dxe4 Bc5 7
Bg2 Ba6 8 c4 Qd3 9 Qe2 Qxe2 10
Kxe2 Nc6 11 a3 b5 12 b4 bxc4
13 bxc5 c3+ 14 Kel cxd2+ 15
Nxd2 Ne5 16 Bf1 Bxf1 17 Kxf1
O-O-O 18 f3 Nd3 19 Nb3 Nxc1 20
Nxc1 Rd2 21 Ne2 Rhd8 22 Kf2
Nd7 23 Rhc1 Ne5 24 Rc3 Rb2 25
Ke3 Rdd2 26 Re1 Rdc2 27 Rxc2
Rxc2 28 Rcl Nc4+ 29 Kd3 Rd2+
30 Kxc4 Rxe2 31 h4 h5 32 Rc3
f6 33 Kb5 e5 34 Ka6 Rg2 35
Kxa7 Rxc3 36 c6 g5 37 Rb3 Kd8
38 hxg5 fxc5 39 Rb8+ Ke7 40
Rh8 h4 41 a4 Rxf3 42 a5 h3 43
Kb7 g4 44 a6 g3 45 a7 Rb3+ 46
Kxc7 Ra3 47 Rh7+ Ke6 48 Kb8 g2
49 c7 Rb3+ 50 Ka8 Rc3 51 Rxh3
Rxc7 (½:½)

ROUND 3

van Dooren (1½) - Deckwerth (2) : ½-½
Quigley (1½) - Lamond (1½) : ½-½
McNab (1) - Benjamin (1) : 1-0
Milligan (1) - O'Reilly (½) : 0-1
James (½) - Dixon (½) : 1-0
Motwani (½) - McInally (½) : ½-½

GAME 13 ENGLISH

WHITE: VAN DOOREN
BLACK: DECKWERTH

1 c4 e5 2 Nc3 Nf6 3 g3 Bb4 4
Bg2 O-O 5 Nf3 Re8 6 O-O c6 7
d3 h6 8 Qb3 Na6 9 a3 Bf8 10 e4
d6 11 Qc2 Nc5 12 b4 Ne6 13 Ne2
g5 14 Nd2 Bg7 15 Bb2 Nh7 16 f4
gxf4 17 gxf4 a5 18 Kh1 axb4 19
axb4 Rxa1 20 Bxa1 b6 21 Qb3
Qe7 22 Nf3 exf4 23 Bxg7 Nxc7
24 Nxf4 Ng5 25 b5 Nxf3 26 Rxf3
Bg4 27 Rf1 Ne6 28 bxc6 Nxf4 29
Rxf4 Qg5 30 Rf1 Qc5 31 Qc3
Qxc6 32 Rg1 Kf8 33 Qh8+ Ke7 34

Qxh6 Be6 35 e5 Qc5 36 Qh4+ Kd7
37 exd6 Qxd6 38 Be4 Qe5 39 d4
Rh8 40 Rg5 Rxh4 41 Rxe5 Bxc4
42 Bd5 Rxd4 43 Bxc4 Rxc4 44
Rb5 Rc6 45 Kg2 Rf6 46 h4 Kc6
47 Rb3 b5 48 Kg3 Kc5 49 Kg4
Rh6 50 Kg5 Rh7 51 h5 b4 52 h6
Kc4 53 Rg3 b3 54 Rg4+ Kc3 55
Rg3+ Kb4 56 Kh5 b2 57 Rg8 Kc3
58 Rc8+ Kd2 59 Rd8+ Kc1 60 Rc8
Kb1 61 Rc7 Ka2 62 Ra7+ Kb1 63
Rc7 Rh8 64 Rxf7 Rb8 65 Kg6 Ka2
66 Rf2 (½:½)

GAME 14 FRENCH

WHITE: QUIGLEY
BLACK: LAMOND

1 e4 e6 2 d4 d5 3 e5 c5 4 c3
Nc6 5 Nf3 Bd7 6 Be2 f6 7 exf6
Nxf6 8 O-O Bd6 9 Bb5 O-O 10
Qe2 Qc7 11 Nbd2 Rae8 (½:½)

GAME 15 PIRC

WHITE: McNAB
BLACK: BENJAMIN

1 e4 g6 2 d4 Bg7 3 Nc3 d6 4
Bc4 Nf6 5 Qe2 Nc6 6 e5 Nxd4 7
exf6 Nxe2 8 fxc7 Rg8 9 Ngxe2
Rxc7 10 Bh6 Rg8 11 h4 c6 12
O-O-O b5 13 Bb3 Be6 14 Bxe6
fxe6 15 Nd4 Kd7 16 Rhel b4 17
Ne4 Qa5 18 Kb1 e5 19 Nb3 Qb5
20 f4 exf4 21 Nec5+ Kc8 22
Rxe7 dxc5 23 Bxf4 Qb6 24 Nxc5
Rf8 25 Ne6 Rxf4 26 Nxf4 Qf2 27
Ne6 Qb6 28 Rf1 (1:0)

GAME 16 MODERN

WHITE: MILLIGAN
BLACK: O'REILLY

1 d4 g6 2 c4 Bg7 3 Nc3 d6 4 e4
Nd7 4 f4 e5 6 fxe5 dxe5 7 d5
Se7 8 Bg5 h6 9 Be3 O-O 10 Qd2
Kh7 11 g4 c6 12 O-O-O cxd5 13
exd5 Qa5 14 Bd3 b5 15 cxb5 Bb7
16 Kb1 Nxd5 17 Nxd5 Qxd2 18
Rxd2 Bxd5 19 Bxg6+ fxg6 20
Rxd5 Rf1+ 21 Kc2 Nf6 22 Rxe5
Nxc4 23 Re7 Nxe3 24 Rxe3 Rc8+
25 Kb3 Rcc1

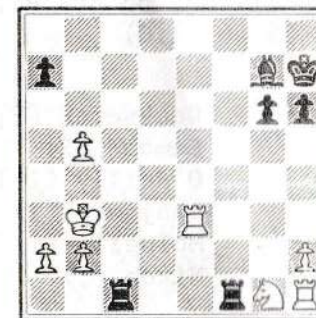

26 Re7 Rxc7 27 Rxc7 Rxc7 28
Rxa7 Rg2 29 a4 Rxb2+ 30 Kc4 g5
31 a5 g4 32 a6 Rxh2 33 b6 g3
34 Rxc7+ Kxc7 35 b7 g2 36 b8Q
glQ 37 Qe5+ Kg6 38 Qe6+ Kh5 39
Qe8+ Kh4 40 Qe7+ Kh3 (0:1)

GAME 17 RUY LOPEZ

WHITE: JAMES
BLACK: DIXON

1 e4 e5 2 Nf3 Nc6 3 Bb5 Bc5 4
O-O Nd4 5 Nxd4 Bxd4 6 c3 Bb6 7
d3 c6 8 Ba4 Nf6 9 Qe2 d6 10 h3
g5 11 d4 g4 12 dxe5 dxe5 13

Bg5 Rg8 14 h4 g3 15 Qf3 gxf2+
 16 Kh1 Bg4 17 Qxf6 Qxf6 18
 Bxf6 Bh3 19 Bg5 h6 20 gxh3
 hxg5 21 h5 g4 22 Na3 gxh3 23
 Nc4 Rg2 24 Nxb6 axb6 25 Bd1
 Ke7 26 Bf3 Rag8 27 h6 R2g5 28
 Rxf2 Rh8 29 Rg1 Rxg1+ 30 Kxg1
 Rxh6 31 Kh2 c5 32 Bg4 b5 33
 Bxh3 Rh4 34 Re2 Rh6 35 Kg2 Rg6
 36 Kf2 Rf6+ 37 Ke3 Ra6 38 b3
 c4 39 Rb2 Rg6 40 Bf1 Rg3+ 41
 Kd2 Rg4 42 bxc4 Rxe4 43 Rxb5
 Rf4 44 Rxb7 Kd6 45 Be2 Kc6 45
 Rb5 e4 47 a4 Rh4 48 a5 Rh1 49
 Rf5 Ral 50 Ke3 Ra3 51 Kxe4
 Rxc3 52 Rxf7 Rc2 53 Bd3 Rcl 54
 Kd4 Ral 55 a6 (1:0)

ROUND 4

Deckwerth (2½) - Quigley (2) : 1-0
 Lamond (2) - McNab (2) : 0-1
 O'Reilly (1½) - Van Dooren (2) : 0-1
 Benjamin (1) - James (1½) : 1-0
 McInally (1) - Milligan (1) : 1-0
 Nixon (½) - Motwani (1) : 0-1

GAME 19 DUTCH

WHITE: DECKWERTH
 BLACK: QUIGLEY

1 c4 f5 2 d4 Nf6 3 g3 e6 4 Bg2
 Be7 5 Nf3 0-0 6 0-0 d6 7 Nc3
 Qe8 8 Rel Qg6 9 e4 fxe4 10
 Nxe4 Nxe4 11 Rxe4 Nc6 12 Re3
 e5 13 dxe5 dxe5 14 Nxe5 Nxe5
 15 Rxe5 Qf6 16 Qel Bd6 17 Re8
 Bd7 18 Rxa8 Rxa8 19 Bxb7 Re8
 20 Bd5+ Kh8 21 Be3 Qxb2 22 Qcl
 Qe2 23 Qd1 Qxd1+ 24 Rxd1 Ba4
 25 Rb1 a6 26 Rb7 Bd7 27 Ra7
 Bc8 28 h4 Bxg3 29 Bc6 (1:0)

GAME 18 KING'S INDIAN ATTACK

WHITE: MOTWANI
 BLACK: McINALLY

1 e4 c5 2 Nf3 e6 3 b3 Nf6 4
 Qe2 Be7 5 g3 b6 6 Bg2 Bb7 8 d3
 0-0 8 0-0 Nc6 9 Bb2 d6 10 Na3
 Nd7 11 Rfd1 e5 12 c3 Ba6 13
 Qel Qc7 14 Nc2 Nf6 15 Ne3 Rfe8
 16 h3 Bf8 17 Nh2 Rad8 18 Nhg4
 Nxc4 19 hxg4 Ne7 20 Bf3 Bb7 21
 c4 g5 22 Kg2 h6 23 Qd2 Bg7 24
 Rh1 f6 25 Nf5 Kh7 26 Rh3 Rh8
 27 Rah1 Kg6 28 Be2 Bc8 29 f4
 Rdf8 30 Bcl Nxf5 (½:½)

GAME 20 MODERN

WHITE: LAMOND
 BLACK: McNAB

1 e4 g6 2 d4 d6 3 Nc3 Bg7 4
 Nf3 a6 5 a4 b6 6 Bc4 e6 7 0-0
 Ne7 8 Bf4 0-0 9 Qd2 d5 10 Bd3
 c5 11 Bh6 cxd4 12 Bxg7 Kxg7 13
 Nxd4 dxe4 14 Bxe4 Ra7 15 Rad1
 Rd7 16 Qf4 Qc7 17 Qxc7 Rxc7 18
 f4 Rd7 19 Nb3 Rfd8 20 Rxd7
 Rxd7 21 Rd1 Rxd1+ 22 Nxd1 Nbc6
 23 Kf2 Bb7 24 Ke3 Nc8 25 a5
 Nxa5 26 Nxa5 Bxe4 27 Kxe4 bxa5
 28 Kd4 Kf6 29 Ne3 g5 30 g3 Nb6
 31 c4 gxf4 32 gxf4 Ke7 33 c5

Nc8 34 Nc4 a4 35 Nb6 Nxb6 36
 cxb6 Kd6 37 b7 Kc7 38 Ke5 Kxb7
 39 Kf6 Kc6 40 Kxf7 Kd5 41 Kf6
 Ke4 42 Kg5 h6+ 43 Kg4 h5+ 44
 Kxh5 Kxf4 45 Kg6 e5 46 h4 e4
 47 h5 e3 48 h6 e2 49 h7 elQ 50
 h8Q Qe6+ (0:1)

GAME 21 KING'S INDIAN ATTACK

WHITE: O'REILLY
 BLACK: VAN DOOREN

1 e4 c5 2 Ne2 Nc6 3 g3 d5 4
 Bg2 dxe4 5 Bxe4 h5 6 h3 Nf6 7
 Bg2 Bf5 8 Nc3 Qd7 9 d3 Rd8 10
 Be3 Nd4 11 Nf4 g6 12 Ne4 b6 13
 Nxf6 exf6 14 Nd5 Be7 15 Bxd4
 cxd4 16 Qe2 Be6 17 Nxe7 Kxe7
 18 0-0 Kf8 19 Kh2 Kg7 20 Rad1
 Rc8 21 Rcl h4 22 g4 Rc5 23 c4
 dxc3 24 bxc3 Qc7+ 25 f4 Re8 26
 Qd2 Rc8 27 c4 b5 28 Kh1 bxc4
 29 dxc4 Bxc4 30 Rf2 Rd8 31 Qb2
 Bd5 32 Rxc5 Oxc5 33 Kh2 Bxg2
 34 Rxg2 Qe3 35 Qf2 Qa3 36 Qb2
 Rd3 37 Qxa3 Rxa3 38 Rf2 Kf8 39
 Kg2 Ke7 40 f5 g5 41 Kh2 Kd6 42
 Rd2+ Ke5 43 Rb2 Kf4 44 Kg2
 Rg3+ 45 Kh2 Ra3 46 Kg2 Ke3 47
 Rf2 Rd3 48 Rf3+ Kd2 49 Rf1 Rg3
 50 Kh2 Re3 51 Kg2 Re2+ 52 Kf3
 Rh2 53 Rb1 Rxh3+ 54 Kg2 Rg3+
 55 Kh2 Rxg4 56 Rb7 Rf4 57 Rxf7
 Rxf5 58 Rxa7 Rf3 59 a4 f5 60
 a5 Ra3 61 a6 Ke3 62 Ra8 Ra2+
 63 Kh3 Kf4 64 a7 g4+ (0:1)

GAME 22 KING'S INDIAN DEFENCE

WHITE: BENJAMIN
 BLACK: JAMES

1 d4 Nf6 2 c4 g6 3 Nc3 Bg7 4
 e4 d6 5 Be2 Nbd7 6 Bg5 e5 7 d5
 h6 8 Bh4 0-0 9 Nf3 a5 10 Nd2
 Nc5 11 b3 Qe8 12 a3 Ncxe4 13
 Ncxe4 Nxe4 14 Nxe4 f5 15 Nd2
 g5 16 Bg3 f4 17 Bh5 Qe7 18 Ne4
 Bf5 19 Qe2 Bf6 20 Bg4 Bg6 21
 Be6+ Kh8 22 0-0 Qh7 23 f3 Bxe4
 24 fxe4 fxg3 25 hxg3 b6

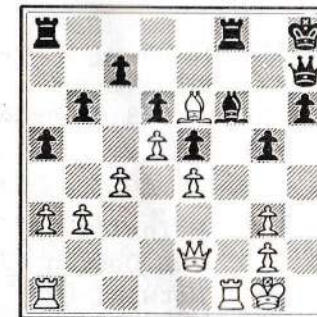

26 Qh5 Be7 27 Bf5 Qg7 28 Rf3
 Rf6 29 Raf1 Qf7 30 Qh3 Rf8 31
 Bc8 Qg7 32 Qd7 Rxf3 33 Rxf3
 Bd8 34 Qc6 Rxf3 35 gxf3 Qf6 36
 Qe8+ Kg7 37 Bf5 h5 38 Qxh5 Qf7
 39 Qh7+ Kf8 40 Qh6+ Qg7 41 Qh5
 Bf6 42 Kg2 Qh8 43 Qg4 Qg7 44
 Bd7 Qe7 45 Qf5 Qg7 46 Bc6 Qe7
 47 Qe6 Qf7 48 Qf5 Qe7 49 Kh3
 Be8 Qd8 53 Qxd8 Bxd8 54 Kf5
 (1:0)

GAME 23 SICILIAN

WHITE: McINALLY
 BLACK: MILLIGAN

1 d4 Nf6 2 c4 c5 3 Nf3 cxd4 4
 Nxd4 Nc6 5 Nc3 g6 6 e4 d6 7
 Be2 Bg7 8 Be3 0-0 9 0-0 Nxd4
 10 Bxd4 e5 11 Be3 Be6 12 Qd2

Qe7 13 Bg5 Qd7 14 Rfd1 Rfd8 15
 Qe3 Qc6 16 b3 Rd7 17 h3 Ne8 18
 Nd5 f6 19 Bh6 Rf7 20 Bxg7 Rxxg7
 21 Kh1 Qd7 22 c5 Bxd5 23 Rxd5
 Qe7 24 cxd6 Nxd6 25 Rad1 Ne8
 26 Bc4 Kh8 27 Qd3 f5 28 exf5
 gxf5 29 Qxf5 Rg5 30 Rxe5 Rxf5
 31 Rxe7 b5 32 Rxh7+ (1:0)

Bc4 d6 5 c3 Nf6 6 Qb3 Qd7 7
 Ng5 Ne5 8 Bb5 c6 9 cxd4 cxb5
 10 dxe5 dxe5 11 O-O Bc5 12
 Nxf7 Qxf7 13 Qxb5+ Nd7 14 Be3
 Be7 15 f4 O-O 16 fxe5 Qxf1+ 17
 Qxf1 Rxf1+ 18 Kxf1 Nxe5 19 Nc3
 Be6 (0:1)

GAME 24 SCOTCH

WHITE: DIXON
 BLACK: MOTWANI

1 e4 e5 2 Nf3 Nc6 3 d4 exd4 4

ROUND 5

McInally (2) - Deckwerth (3½) : ½-½
 Van Dooren (3) - McNab (3) : 0-1
 Motwani (2) - Lamond (2) : 1-0
 Quigley (2) - Benjamin (2) : 0-1
 Milligan (1) - James (1½) : ½-½
 Dixon (½) - O'Reilly (1½) : 0-1

GAME 25 ENGLISH

WHITE: McINALLY
 BLACK: DECKWERTH

1 c4 e5 2 Nc3 Nf6 3 Nf3 Nc6 4
 d4 exd4 5 Nxd4 Bb4 6 Bg5 d6 7
 Rc1 h6 8 Bh4 O-O 9 e3 Ne5 10
 Be2 Ng6 11 Bxf6 Qxf6 12 O-O c6
 13 Qa4 Bc5 14 Rfd1 Re8 15 Nb3
 Bb6 16 Nd5 Qg5 17 Kh1 Bf5 18
 Nc3 Rad8 19 Nd4 Bc8 20 Qc2 Qh4
 21 Bd3 Ne5 22 Bf5 Ng4 23 Bxg4
 Bxg4 24 f3 Rxe3 25 Qd2 Qg5 26
 fxg4 Rde8 27 Nf3 Qxg4 28 Rf1
 R8e6 29 Rce1 Qxc4 30 Rd1 Qg4
 31 Nd4 Rg6 32 h3 Qxd4 33 Qxd4
 Bxd4 34 Rxd4 Rge6 35 Rfd1 d5
 36 Kg1 Kf8 37 Kf2 Ke7 38 R4d3

R3e5 39 Rd4 Rg6 40 Ne2 Rf6+ 41
 Ke1 Kd6 42 b4 b6 43 R4d3 Rg6
 44 g3 Re4 45 b5 Rge6 46 Rld2
 cxb5 47 Rxd5+ Kc6 48 Rf5 f6 49
 Kf2 R6e5 50 Rxe5 Rxe5 51 Rc2+
 Kd7 52 Kf3 b4 53 Nf4 a5 54 Kg4
 Rb5 55 Rb2 Ke7 56 h4 g5 57 Ne2
 Kf7 58 Kh5 gxh4+ 59 Kxh4 Re5
 60 Nf4 Rb5 61 Kg4 (½:½)

GAME 26 MODERN

WHITE: VAN DOOREN
 BLACK: McNAB

1 d4 g6 2 e4 d6 3 Nc3 Bg7 4
 Nf3 a6 5 a4 b6 6 Bc4 e6 7 O-O
 Ne7 8 Bg5 h6 9 Be3 O-O 10 Qd2
 Kh7 11 d5 e5 12 Ne1 f5 13 exf5

Nxf5 14 f4 Nxe3 15 Qxe3 exf4
 16 Rxf4 Rxf4 17 Qxf4 Bf5 18 a5
 Nd7 19 axb6 Nxb6 20 Bb3 Nd7 21
 Nf3 Nc5 22 Nd4 Qg5 23 Qf2 Rf8
 24 Nf3 Qf6 25 Bc4 Bg4 26 Be2
 Qf4 27 Kh1 Qb4 28 Nd1 Ne4 29
 Qh4 Rf4 30 c3 Qc5

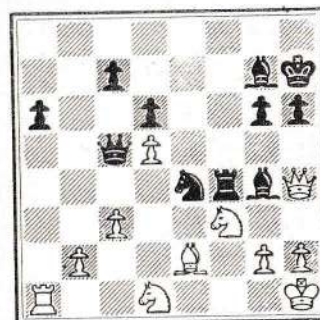

31 h3 Bf6 32 Qe1 Bxf3 33 Bxf3
 Ng5 34 Qf2 Qxf2 35 Nxf2 Nxf3
 36 gxf3 Rxf3 37 Kg2 Rf5 38
 Rxa6 Rxd5 39 Ra7 Bd8 40 Ne4
 Kg7 41 Ra8 Be7 42 Ra7 Re5 43
 Kf3 d5 44 Nd2 Bd6 45 Ra4 Bc5
 46 Ra5 Bb6 47 Rb5 Re3+ 48 Kg4
 h5+ 49 Kf4 Rxh3 50 Nf3 Kh6 51
 Rxd5 g5+ 52 Ke4 g4 53 Ng5 Rh2
 54 Nf7+ Kg7 55 Nd8 Kg6 56 Nc6
 g3 57 Ne5+ Kh6 58 Rd7 Re2+ 59
 Kf4 Rxe5 (0:1)

GAME 27 FRENCH

WHITE: MOTWANI
 BLACK: LAMOND

1 e4 e6 2 d4 d5 3 Nd2 c5 4
 Ngf3 Nc6 5 exd5 exd5 6 Bb5 Bd6
 7 O-O Nge7 8 dxc5 Bxc5 9 Nb3
 Bd6 10 Bg5 O-O 11 Nfd4 Qc7 12
 h3 h6 13 Be3 Bd7 14 Rc1 Rad8

15 c4 Nxd4 16 Nxd4 dxc4 17
 Bxc4 Bc6 18 Qb3 Qd7 19 Ne6 Ng6
 20 Nxf8 Rxf8 21 Rfd1 Nh4 22
 Bc5 Nf3+ 23 Kh1 Nh4 24 Rxd6
 Bxg2+ 25 Kh2 Qf5 26 Qg3 Be4 27
 Be2 Rc8 28 Qxh4 Rxc5 29 Rxc5
 (1:0)

GAME 28 PIRC

WHITE: QUIGLEY
 BLACK: BENJAMIN

1 e4 g6 2 d4 Bg7 3 Nc3 d6 4 f4
 Nf6 5 Nf3 c5 6 Bb5+ Bd7 7 e5
 Ng4 8 d5 Bxb5 9 Nxb5 dxe5 10
 h3 e4 11 hxg4 exf3 12 Qxf3 Na6
 13 c4 Nb4 14 Qe2 O-O 15 a3 Na6
 16 Be3 Nc7 17 Nxc7 Qxc7 18 O-O
 f5 19 Rab1 e6 20 Rfd1 exd5 21
 Rxd5 Rae8 22 Qf2 b6 23 g5 Qe7
 24 Re1 Qe4 25 Qf1 Bxb2 26 Bd2
 Bd4+ 27 Kh1 Qc2 28 Bc1 Re4 29
 Rd7 Rfe8 30 Rxe4 Qxe4 (0:1)

GAME 29 ALEKHINE

WHITE: MILLIGAN
 BLACK: JAMES

1 e4 Nf6 2 e5 Nd5 3 d4 d6 4 c4
 Nb6 5 f4 dxe5 6 fxe5 Bf5 7 Nc3
 e6 8 Be3 Bb4 9 Bd3 Bxd3 10
 Qxd3 c5 11 Rd1 cxd4 12 Bxd4
 Nc6 13 Nf3 Nxd4 14 Nxd4 Rc8 15
 O-O Nxc4 16 Qg3 Bc5 17 Qxg7
 Rf8 18 Kh1 Bxd4 19 Ne2 Qd5 20
 Nxd4 (½:½)

GAME 30 MODERN

WHITE: DIXON
 BLACK: O'REILLY

1 e4 g6 2 Bc4 Bg7 3 Qf3 e6 4

d4 Bxd4 5 Ne2 Bg7 6 Nbc3 c6 7 Rxd5 exd5 13 Nxd5 Qa5 14 b4
 Be3 d5 8 exd5 cxd5 9 0-0-0 Ne7 Qxa2 15 Qe3+ Be6 16 Qc5 Bb2+
 10 Bg5 Qb6 11 Bb5+ Nec6 12 (0:1)

FINAL PLACINGS

1-2	Deckwerth & McNab	4
3-5	Benjamin, Van Dooren & Motwani	3
6-7	McInally & O'Reilly	2½
8-10	James, Lamond & Quigley	2
11	Milligan	1½
12	Dixon	½

OPENINGS

Alekhine	9, 29
Caro-Kann	5
Dutch	10, 19
English	13, 25
French	14, 27
King's Gambit	6
King's Indian Attack	1, 12, 18, 21
King's Indian Defence	3, 4, 22
Modern	16, 20, 26, 30
Pirc	15, 28
Queen's Pawn	7, 8
Ruy Lopez	17
Scotch	11, 24
Sicilian	2, 23

Open Tournament

THE PLAYERS

JG Anderson	POLYTECHNIC	1815	A McGowan	CATHCART	1835
GM Barbour			RM McKay	CATHCART	2335
DA Bennett	S'CLYDE UNI	1790	SR Mannion	HOWDEN	1775
J Blair	CATHCART	1785	IA Marks		
TE Borland	AYR	1910	CJ Mayze	EDINBURGH	1970
C Bradley	DUNTOCHER	1855	O Mazur	BABCOCK	1515
DM Bryson	SHETTLESTON	2100	I Millar	POLYTECHNIC	1790
W Buchanan	HOWDEN	2155	R Mitchell	ANCHOR	1600
P Cartman	PONTELLAND		E Morgan	POLYTECHNIC	1685
A Coffey	GRIFFIN TUC	2060	CJ Morrison	ABERDEEN UNI	2065
J Coffey	GRIFFIN TUC	1960	G Morrison	SHETTLESTON	2230
S Collins	GL MONTROSE	1685	GB Moultrie	HOWDEN	2095
ML Condie	EDINBURGH	1930	AJ Norris	EDINBURGH	2135
AD Conkie	HELENSBURGH	1765	J O'Neil	SHETTLESTON	1850
B Cornes	B'BRIGGS	1845	MJL Orr	EDINBURGH UN	2215
TJ Craig	POLYTECHNIC	1960	CW Pritchett	POLYTECHNIC	2400
D DeMarco	GIFFNOCK		D Quinn	EAST K'BRIDE	1950
JP Dempsey	MARYHILL TC	1665	A Radlow	CATHCART	2005
JW Dick	GLASGOW	2000	A Reid	AYR	2130
M Fallone	GLASGOW	1875	N Reid	POLYTECHNIC	1965
T French	GL MONTROSE	1490	MP Roberts	GRIFFIN TUC	1770
JL Gardner	SHETTLESTON	1815	RE Rough	GRANGEMOUTH	1670
PM Giulian	GLASGOW	2160	A Scrimgour	POLYTECHNIC	2105
A Grant	CATHCART	1985	AW Sharp	SHETTLESTON	1840
W Gray	CUMBERNAULD	2005	AF Shields	B'BRIGGS	1810
P Griffiths	CULCHETH		DA Smith	ANCHOR	1770
CJ Hamilton	GIFFNOCK	18	N Smith	GIFFNOCK	1795
A Holloway	BEARSDEN	1825	EA Spencer	EAST K'BRIDE	1775
HD Holmes	BON ACCORD	2080	S Springham	HOWDEN	1915
GG Hood	BEARSDEN	1920	LJ Stirling	HOWDEN	1725
D Houston	HERIOT WATT		A Sutherland	GRANGEMOUTH	1835
T Hutton	B'BRIGGS	1755	S Swanson	POLYTECHNIC	2355
DP Kidd	GRANGEMOUTH	1710	A Tankel	GIFFNOCK	1785
B Kilgour	MARYHILL TC	1905	CSM Thomson	AYR	1890
IL Lamont	EDINBURGH U	1930	JCT Thomson	EAST K'BRIDE	
R Law	ANCHOR	1830	T Upton	EDINBURGH UN	2280
J Lumsden	BEARSDEN	2140	RH Walker	POLYTECHNIC	2075
W McDonald	GIFFNOCK	1865	PW Walsh	DUNDEE	1865
A McGhee	POLYTECHNIC	1710	SJB Wilson	ANCHOR	1750

ROUND 1

Barbour	-	Smith DA	½:½	Lamont	-	Norris	1:0
Bennett	-	Mazur	1:0	Lumsden	-	Condie	0:1
Blair	-	Walsh	1:0	McGhee	-	Anderson	0:1
Bradley	-	Mannion	1:0	McGowan	-	Stirling	0:1
Bryson	-	Borland	1:0	McKay	-	Mayze	1:0
Cartman	-	Buchanan	1:0	Mitchell	-	Millar	0:1
Coffey J	-	Orr	0:1	Morgan	-	Shields	½:½
Dempsey	-	Marks	1:0	Morrison CJ	-	Thomson CSM	½:½
French	-	Tankel	1:0	Morrison G	-	Craig	1:0
Gardner	-	Collins	1:0	Pritchett	-	Dick	1:0
Giulian	-	Quinn	½:½	Reid A	-	Hood	1:0
Grant	-	Swanson	0:1	Reid N	-	Upton	0:1
Gray	-	Fallone	1:0	Roberts	-	Cornes	0:1
Griffiths	-	Radlow	½:½	Sharp	-	Conkie	1:0
Hamilton	-	Walker	0:1	Smith N	-	DeMarco	1:0
Holloway	-	Kidd	½:½	Spencer	-	O'Neil	0:1
Holmes	-	Wyllie	1:0	Springham	-	Scrimgour	0:1
Houston	-	Coffey A	½:½	Thomson JCT	-	Rough	½:½
Hutton	-	Sutherland	0:1	Wilson	-	Law	0:1
Kilgour	-	Moultrie	0:1				

GAME 31 SICILIAN

WHITE: BLAIR
BLACK: WALSH

1 e4 c5 2 Nc3 Nc6 3 f4 e6 4 Nf3 a6 5 a4 Nf6 6 g3 Be7 7 Bg2 d5 8 e5 Nd7 9 O-O O-O 10 Qe2 Nb6 11 b3 Rb8 12 Bb2 Na8 13 Nd1 Nc7 14 Ne3 b5 15 axb5 Rxb5 16 d3 Rb6 17 Nd2 Nd4 18 Qd1 Nf5 19 Nxf5 exf5 20 Bc3 Be6 21 Ba5 Rc6 22 c4 Qa8 23 Nb1 Qb7 24 Qf3 Rd8 25 Nc3 Rb6 26 Bxb6 Qxb6 27 Rfb1 Qc6 28 Ra3 f6 29 Rba1 fxe5 30 fxe5 Qd7 31 cxd5 Bxd5 32 Nxd5 Nxd5 33 Qxd5+ Qxd5 34 Bxd5+ Rxd5 35 e6 Bf6 36 Rxa6 Bxa1 37 Ra8+ (1:0)

GAME 32 FRENCH

WHITE: BRYSON
BLACK: BORLAND

1 e4 e6 2 d4 d5 3 Nc3 Bb4 4 e5 Qd7 5 a3 Bxc3+ 6 bxc3 b6 7 Nf3 Ba6 8 Bxa6 Nxa6 9 Qe2 Nb8 10 O-O Nc6 11 c4 dxc4 12 Qxc4 Nge7 13 Bb2 Na5 14 Qe2 Qa4 15 Qe4 Nd5 16 Nd2 c5 17 dxc5 Qxe4 18 Nxe4 bxc5 19 Nxc5 Nc6 20 Bd4 Rc8 21 Rfb1 O-O 22 Rb7 Nxe5 23 Bxe5 Rxc6 24 Bd6 (1:0)

GAME 33 SCOTCH

WHITE: DEMPSEY
BLACK: MARKS

1 e4 e5 2 Nf3 Nc6 3 d4 exd4

4 Nxd4 Nf6 5 Nxc6 bxc6 6 Bd3 d5 7 e5 Nd7 8 O-O Nc5 9 Nc3 Be7 10 Kh1 O-O 11 f4 f6 12 Be3 fxe5 13 Bxc5 Bxc5 14 Qh5 e4 15 Bxe4 dxe4 16 Qxc5 Ba6 17 Rfd1 Qe8 18 Qe3 Bb7 19 Nxe4 c5 20 Qb3+ Kh8 21 Qxb7 Rb8 22 Qd5 c6 23 Qd3 Rb4 24 Nd6 Qd7 25 Nc4 Qd5 26 b3 Rd8 27 Qe2 Qg8 28 Rxd8 Qxd8 29 Re1 h6 30 Qe8+ Qxe8 31 Rxe8+ Kh7 32 Re6 Rb8 33 g3 Rd8 34 Rxc6 Rd1+ 35 Kg2 Rc1 36 Ne3 h5 37 Rxc5 g6 38 Rc7+ Kh6 39 Rxa7 (1:0)

GAME 34 VIENNA

WHITE: GARDNER
BLACK: COLLINS

1 e4 e5 2 Nc3 Nf6 3 f4 d5 4 fxe5 Nxe4 5 Nf3 Bc5 6 d4 Bb4 7 Bd2 Nxd2 8 Qxd2 a6 9 Be2 Bf5 10 O-O O-O 11 Bd3 Be6 12 a3 Be7 13 Ne2 Nc6 14 c3 Na5 15 Bc2 Nc4 16 Qc1 c5 17 b3 Nb6 18 Qe3 Qc7 19 Ng5 Bxg5 20 Qxg5 cxd4 21 Qh4 h6 22 Qxd4 Nd7 23 Rael Rac8 24 Rf3 Qxe5 25 Qd3 g6 26 Re3 Qg5 27 Rg3 Qf6 28 Nf4 Kh8 29 Nh5 Qe7 30 Qd4+ f6 31 Rxc6 (1:0)

GAME 35 NIMZOINDIAN

WHITE: GIULIAN
BLACK: QUINN

1 d4 Nf6 2 c4 e6 3 Nc3 Bb4 4 g3 O-O 5 Bg2 d5 6 Nf3 dxc4 7 O-O c5 8 dxc5 Nbd7 9 c6 Nb6 10 Ne5 Nfd5 11 Nxd5 exd5 12 Be3 Bd6 13 Bxb6 axb6 14 cxb7 Bxb7

15 Nxc4 Bc5 16 Ne5 Re8 17 Nd3 Bd6 18 e3 Ra5 19 a4 Qe7 20 Qb3 Rea8 21 Qxb6 Rxa4 22 Rxa4 Rxa4 23 Qb5 Ra7 24 Bxd5 Ba6 25 Qb3 Bxd3 26 Qxd3 Be5 27 Rc1 g5 28 Rc8+ Kg7 29 Qf5 Qf6 30 Qxf6 Bxf6 31 b4 Be5 32 b5 Ra1+ 33 Kg2 Rb1 34 Bc6 Rb2 35 Ra8 Bd6 36 Ra7 Bc5 37 Ra1 Bxe3 38 Rf1 Bc5 (½:½)

GAME 36 ENGLISH

WHITE: HAMILTON
BLACK: WALKER

1 c4 Nf6 2 Nc3 d5 3 cxd5 Nxd5 4 g3 g6 5 Bg2 Nxc3 6 bxc3 Bg7 7 Nh3 O-O 8 O-O c5 9 Rb1 Nc6 10 a4 b6 11 Nf4 Bb7 12 Qc2 Qd7 13 Rd1 Rfd8 14 Bh3 Qd6 15 d3 e5 16 Ng2 Ne7 17 Bg5 Re8 18 e4 h6 19 Be3 Nc6 20 Rf1 Rad8 21 Rbd1 Ba6

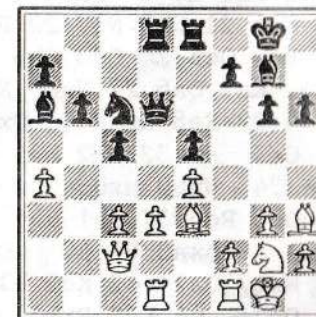

22 Ne1 c4 23 f4 cxd3 24 Qa2 exf4 25 Rxf4 Ne5 26 Bd4 Qe7 27 Bf1 g5 28 Rf5 Bc8 29 Rf2 Ng4 30 Rxd3 Nxf2 31 Qxf2 Bxd4 32 cxd4 Qxe4 33 Nf3 Ba6 34 Ne5 Rxe5 (0:1)

GAME 37 PIRC

WHITE: HUTTON
BLACK: SUTHERLAND

1 e4 d6 2 d4 Nf6 3 Nc3 g6 4 Bc4 Bg7 5 Qe2 Nc6 6 e5 Nxd4 7 exf6 Nxe2 8 fxc7 Rg8 9 Ngxe2 Rxc7 10 Bh6 Rg8 11 0-0-0 c6 12 Rhel Qa5 13 Ne4 d5 14 Nf6+ exf6 15 Nd4+ Kd8 16 Bd2 Qc5 17 Bb3 Bd7 18 Be3 Qa5 19 Bd2 Qa6 20 a3 Re8 21 Rxe8+ Kxe8 22 Rel Be6 23 Nxe6 fxe6 24 Rxe6+ Kd7 (0:1)

GAME 38 FRENCH

WHITE: KILGOUR
BLACK: MOULTRIE

1 e4 e6 2 d4 d5 3 exd5 exd5 4 Bf4 Nc6 5 c3 Bf5 6 Bd3 Bxd3 7 Qxd3 Bd6 8 Bg3 Nge7 9 Nd2 Qd7 10 Ngf3 0-0-0 11 0-0-0 f6 12 Rhel Kb8 13 Re2 Nc8 14 Rdel Nb6 15 Bxd6 cxd6 16 h3 Rc8 17 Kb1 Rc7 18 Nh2 a6 19 Nhfl Rhc8 20 Qxh7 Na4 21 Nb3 Na7 22 Re3 Nb5 23 Rcl Qc6 24 Qd3 Qb6 25 Qd2 a5 26 Kal Qa6 27 Ng3 Nb6 28 Qe2 Nc4 29 Re8 Rxe8 30 Qxe8 Rc8 31 Qe2 a4 32 Nd2 Na5 33 Nf5 Nb3+ 34 Nxb3 axb3 35 a3 Qa4 36 Qd2 Rc6 37 Kb1 Rb6 38 Rel Nxa3+ 39 bxa3 b2 40 Qd1 Qxa3 41 Nxg7 Qal+ 42 Kc2 blQ+ 43 Qxb1 Qa4+ 44 Kd2 Rxb1 45 Rxb1 Qa2+ 46 Kcl Qxf2 47 Rb2 Qgl+ 48 Kc2 Qxg2+ 49 Kb3 Qxg7 50 Rh2 Qg3 51 Rh1 Qg2 (0:1)

GAME 39 ENGLISH

WHITE: LUMSDEN
BLACK: CONDIE

1 c4 Nf6 2 Nc3 c5 3 Nf3 Nc6 4 d4 cxd4 5 Nxd4 e6 6 Bg5 Be7 7 Ndb5 0-0 8 e3 Qa5 9 a3 d5 10 b4 Qd8 11 c5 a6 12 Nd4 e5 13 Nf3 Be6 14 Be2 b6 15 cxb6 Qxb6 16 Na4 Qb7 17 0-0 Nd7 18 Bxe7 Nxe7 19 Rcl Rac8 20 Qd2 Rc6 21 Qb2 Rfc8 22 Nd2 Qc7 23 Rxc6 Qxc6 24 Nc5 Nxc5 25 bxc5 Qxc5 26 Bxa6 Ra8 27 Qb7 Qa7 28 Qxa7 Rxa7 29 Bb5 Rxa3 30 Rcl g6 31 Kfl d4 32 exd4 exd4 33 Nf3 d3 34 Rd1 Nd5 35 Bxd3 Nf4 36 Bb5 Bd5 37 Nel Be6 38 Rd8+ Kg7 39 Bc6 Be4+ 40 Kgl Ral 41 Re8 Ne6 42 h4 Rxe1+ 43 Kh2 Re2 44 Kg3 Nd4 45 Rxe2 Nxe2+ 46 Kh2 Nf4 47 g3 Nd3 48 Kgl Kf6 49 Bg3 h5 50 Bd1 Kf5 51 Bc2 Ke4 52 Kfl Kd4 53 Kgl Kc3 54 Ba4 Kd2 55 Bc6 Ke2 56 f4 Be6 57 Kg2 Nb4 58 Bb5+ Ke3 (0:1)

GAME 40 ENGLISH

WHITE: McKAY
BLACK: MAYZE

1 g3 Nf6 2 Bg2 g6 3 e4 d6 4 c4 Bg7 5 Nc3 0-0 6 Nge2 e5 7 d3 c6 8 0-0 Ne8 9 Rbl Be6 10 b4 Qd7 11 b5 f5 12 exf5 gxf5 13 f4 Nf6 14 Qc2 Qc7 15 Kh1 Nbd7 16 Be3 c5 17 Nd5 Bxd5 18 cxd5 Ng4 19 Bgl Rae8 20 fxe5 dxe5 21 d4 exd4 22 Nxd4 Bxd4 23 Bxd4 Qd6 24 Bgl Re5 25 Rbel b6 26 Rxe5 Qxe5 27 Qd2 Qf6 28 Rel

Nge5 29 Rfl Qg6 30 Qf4 Kg7 31 Be3 h6 32 Bd2 Kh7 33 Bc3 Ng4 34 Rel Ndf6 35 Re7+ Rf7 36 Re6 Kg7 37 h3 Qh5 38 Kgl (1:0)

GAME 41 FRENCH

WHITE: PRITCHETT
BLACK: DICK

1 e4 e6 2 d4 d5 3 Nc3 Bb4 4 e5 c5 5 a3 Bxc3+ 6 bxc3 Qc7 7 Nf3 Ne7 8 a4 b6 9 Bb5+ Bd7 10 Bd3 Nbc6 11 0-0 h6 12 Ba3 Na5 13 Nd2 0-0 14 dxc5 bxc5 15 Nb3 Nxb3 16 cxb3 f6 17 exf6 Rxf6 18 b4 e5 19 bxc5 e4 20 Bb5 Be6 21 c4 d4 22 Qxd4 Rd8 23 Qxe4 Bf5 24 Qe3 Rd3 25 Qe2 Re6 26 Qb2 Rg6 27 Rfd1 Rh3 28 Rd6 Nc8 29 Qe5 Nxd6 30 cxd6 Qb7 31 Qd5+ Qxd5 32 cxd5 Rxa3 33 Rxa3 Rxd6 34 Rc3 Kf8 35 Bc6 Ke7 36 Re3+ Kf6 37 h3 Bd7 38 Bxd7 Rxd7 39 Re6+ Kf5 40 g4+ Kf4 41 d6 (1:0)

GAME 42 BENONI

WHITE: ROBERTS
BLACK: CORNES

1 d4 Nf6 2 Nf3 e6 3 c4 c5 4 d5 exd5 5 cxd5 d6 6 Nc3 g6 7 e4 Bg4 8 Qa4+ Bd7 9 Qc2 a6 10 Be2 b5 11 0-0 b4 12 Nd1 Bg7 13 Ne3 Qc7 14 Bd2 0-0 15 Bd3 Re8 16 Bxb4 Bb5 17 Bxb5 axb5 18 Bc3 Nxe4 19 Bxg7 Kxg7 20 Rel Nf6 21 g4 Nbd7 22 g5 Nh5 23 b4 Ne5 24 Nxe5 Rxe5 25 h4 Rae8 26 bxc5 dxc5 27 Ng2 Qd6 28 Rxe5 Rxe5 29 Qb2 f6 30 Qxb5 fxg5

31 hxg5 Rxc5 32 Qb7+ Kh6 33 Rel Nf4 34 Re7 Rxc2+ 35 Kfl Qf6 36 Rxh7+ Kg5 (0:1)

GAME 43 SICILIAN

WHITE: SPRINGHAM
BLACK: SCRIMGOUR

1 e4 c5 2 Nf3 d6 3 d4 cxd4 4 Nxd4 Nf6 5 Nc3 a6 6 Bc4 e6 7 Bb3 Be7 8 f4 b5 9 e5 dxe5 10 fxe5 Nd7 11 Bxe6 Nxe5 12 Bd5 Bg4 13 Qd2 Ra7 14 Qe3 Bh4+ 15 g3 Re7 16 0-0 b4 17 Nf5 Bxf5 18 Rxf5 Bf6 19 Rxf6 gxf6 20 Ne4 Rd7 21 Qf4 Rxd5 22 Nxf6+ Ke7 23 Nxd5+ Qxd5 24 Qxb4+ Ke6 25 Bh6 Nbc6 26 Qf4 Nd4 27 Kf2 Nxc2 28 Kgl Nxa1 29 Bg7 Rd8 30 Qf6+ Kd7 31 Qxa6 Ke8 32 Qa4+ Nd7 33 Qf4 Nc2 34 Qc1 Rc8 35 Bc3 Nd4 36 Qel+ Ne6 37 Qe2 Rxc3 38 bxc3 Ne5 39 a4 Ng5 40 c4 Ngf3+ 41 Kf2 Qd4+ 42 Kg2 Qxc4 43 Qd1 Nd4 44 Qd2 Qe2+ (0:1)

GAME 44 VERESOV

WHITE: McGOWAN
BLACK: STIRLING

1 d4 Nf6 2 Nc3 d5 3 Bg5 e6 4 e4 dxe4 5 Nxe4 Be7 6 Bxf6 Bxf6 7 Nf3 Nc6 8 Nxf6+ Qxf6 9 Bd3 Bd7 10 c3 Ne7 11 Ne5 0-0-0 12 Nxd7 Rxd7 13 Qa4 a6 14 0-0-0 Qxf2 15 Rhfl Qe3+ 16 Kb1 Nc6 17 Bxa6 Qe4+ 18 Bd3 Qxg2 19 Qa8+ Nb8 20 Rdel Qc6 21 Re5 Qb6 22 a4 c6 23 a5 Qb3 24 Rc5 e5 25 Bf5 exd4 26 cxd4 Kc7 27 Rc3 Qb5 28 Bxd7 Qxf1+ 29 Ka2

Qa6 30 Qxa6 Nxa6 31 Bh3 Rd8 32
 Rf3 f6 33 Rg3 g6 34 Re3 f5 35
 Re7+ Rd7 36 Rxd7+ Kxd7 37 Kb3
 Kd6 38 Kc4 Nc7 39 Bg2 g5 40 b3
 Nd5 41 Bh1 g4 42 Kd3 f4 43 Be4
 Nf6 44 Bh1 f3 45 Ke3 Kd5 46 h3
 h5 47 h4 Ne4 48 Bxf3 gxf3 49
 Kxf3 Kxd4 50 Kf4 Nd2 51 Kg5
 Kc3 52 Kxh5 Nf3 (0:1)

GAME 45 ENGLISH

WHITE: G MORRISON
 BLACK: CRAIG

1 c4 e5 2 Nc3 d6 3 d4 c6 4
 dxe5 dxe5 5 Qxd8+ Kxd8 6 Nf3
 f6 7 g3 Be6 8 b3 Nd7 9 Bg2 a5

10 0-0 Kc7 11 Bb2 Nh6 12 Racl
 Bc5 13 Ne4 Be7 14 Rfd1 Nf7 15
 Nc3 Kb8 16 Ne1 Re8 17 Nd3 Nc5
 18 Nxc5 Bxc5 19 Na4 Be7 20 Bc3
 Bb4 21 Bxb4 axb4 22 Rc2 Kc7 23
 Nc5 b6 24 Nd3 Rad8 25 c5 b5 26
 Rcd2 Bd5 27 Nxb4 Bxg2 28 Kxg2
 Rxd2 29 Rxd2 Rd8 30 Rxd8 Nxd8
 31 Nc2 Kd7 32 Kf3 f5 33 Ke3
 Ne6 34 b4 Nc7 35 Kd3 Ke6 36
 Kc3 Nd5+ 37 Kb3 f4 38 a4 bxa4+
 39 Kxa4 Nc3+ 40 Ka5 fxc3 41
 hxg3 Nxe2 42 Kb6 Nd4 43 Nxd4+
 exd4 44 b5 d3 45 bxc6 d2 46
 c7 d1Q 47 c8Q+ Kf6 48 Qf8+ Ke6
 49 Qxg7 Qb3+ 50 Kc7 Qa4 51 Qh6
 (1:0)

ROUND 2

Anderson (1)	-Coffey J (0)	0:1	Rough (½)	-Holloway (½)	½:½
Condie (1)	-Morrison G (1)	0:1	Shields (½)	-Thomson JC (½)	½:½
Cornes (1)	-Morrison C (½)	0:1	Smith DA (½)	-Hamilton (0)	0:1
Law (1)	-Reid N (0)	0:1	Thomson CS (½)	-Reid N (1)	½:½
McDonald (1)	-Lumsden (0)	0:1	Borland (0)	-Blair (1)	1:0
Millar (1)	-Springham (0)	1:0	Buchanan (0)	-Bradley (1)	½:½
Moultrie (1)	-Pritchett (1)	0:1	Collins (0)	-Spencer (0)	0:1
O'Neil (1)	-Houston (½)	0:1	Conkie (0)	-McGowan (0)	0:1
Orr (1)	-Cartman (1)	1:0	Craig (0)	-Bennett (1)	1:0
Scrimgour (1)	-Lamont (1)	0:1	DeMarco (0)	-Roberts (0)	0:1
Stirling (1)	-Kilgour (0)	0:1	Dick (0)	-Gardner (1)	½:½
Sutherland (1)	-Grant (0)	0:1	Mannion (0)	-Morgan (½)	1:0
Swanson (1)	-Holmes (1)	1:0	Marks (0)	-McGhee (0)	1:0
Upton (1)	-Gray (1)	1:0	Mayze (0)	-Smith (1)	½:½
Walker (1)	-McKay (1)	0:1	Mazur (0)	-Hutton (0)	0:1
Coffey A (½)	-Bryson (1)	1:0	Norris (0)	-Sharp (1)	1:0
Kidd (½)	-Barbour (½)	½:½	Tankel (0)	-Mitchell (0)	0:1
Quinn (½)	-Griffiths (½)	½:½	Walsh (0)	-Wilson (0)	1:0
Radlow (½)	-Giulian (½)	½:½	Wyllie (0)	-Dempsey (1)	0:1

GAME 46 SICILIAN

WHITE: CONDIE
 BLACK: G MORRISON

1 e4 c5 2 Nf3 Nc6 3 Nc3 d6 4
 Be2 Nf6 5 0-0 e6 6 d4 cxd4 7
 Nxd4 Be7 8 Be3 0-0 9 Nb3 a6 10
 a4 b6 11 f4 Qc7 12 Bf3 Rb8 13
 Qe2 Na5 14 Nxa5 bxa5 15 Rab1
 Rb4 16 Qd3 Bb7 17 b3 Rc8 18
 Bd2 Qc5+ 19 Rf2 Rd4 20 Qe3
 Txd2 21 Qxc5 Rxc5 22 Rxd2 Rxc3
 23 b4 Nxe4 24 Bxe4 Bxe4 25
 bxa5 Rc8 26 Rb6 Ra8 27 Kh1 d5
 28 c3 Bd8 29 Rb7 Bxa5 30 Rdb2
 Kf8 31 Rd7 Bxc3 32 Rbb7 f5 33
 Rbc7 Bd4 34 h3 h5 35 Kh2 h4 36
 Rc6 Rb8 37 Rxe6 Bf2 38 Rg6 Rb1
 (0:1)

GAME 47 ALEKHINE

WHITE: LAW
 BLACK: N REID

1 e4 Nf6 2 e5 Nd5 3 c4 Nb6 4
 d4 d6 5 f4 dxe5 6 fxe5 Bf5 7
 Nc3 e6 8 Be3 Nc6 9 Nf3 Nb4 10
 Rc1 c5 11 a3 cxd4 12 Nxd4 Nc6
 13 Nxc6 bxc6 14 Qf3 Rc8 15 Be2
 Nxc4 16 Bxc4 Qh4+ 17 Qf2 Qxc4
 18 Bxa7 Be7 19 Ne2 Qb5 20 Bd4
 0-0 21 0-0 c5 22 Bc3 Bd3 23
 Rfel Rfd8 24 Kh1 Rd7 25 Nf4
 Bc4 26 Qg3 Bf8 27 Nh5 Rd3 28
 Qg4 Rcd8 29 b4 g6 30 Nf6+ Kg7
 31 Qg5 h6 32 Qg4 cxb4 33 Bxb4
 R3d4 34 Bxf8+ Kxf8 35 Qh3 Kg7
 36 Qc3 Qa4 37 h3 Ba6 38 Ne4
 Rxe4 (0:1)

GAME 48 TWO KNIGHTS

WHITE: McDONALD
 BLACK: LUMSDEN

1 e4 e5 2 Nf3 Nc6 3 Bc4 Nf6 4
 Ng5 d5 5 exd5 b5 6 Bf1 Nd4 7
 c3 Nxd5 8 Nxf7 Kxf7 9 cxd4
 exd4 10 Qf3+ Nf6 11 Bxb5 Be6
 12 Bc6 Rb8 13 h3 Bd6 14 b3 Rb6
 15 0-0 g5 16 Be4 h5 17 Qd3
 Nxe4 18 Qxe4 g4 19 Re1 Qf6 20
 h4 Rb5 21 Qd3 Rf5 22 Qe2 Bd5

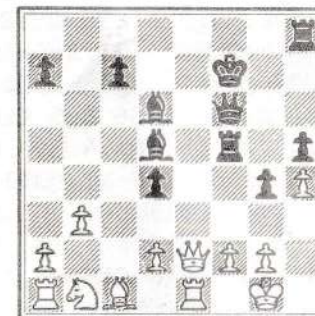

23 g3 Re5 24 Qf1 Qf3 25 Kh2
 Rxe1 (0:1)

GAME 49 KING'S INDIAN ATTACK

WHITE: MILLAR
 BLACK: SPRINGHAM

1 e4 c5 2 Nc3 Nc6 3 g3 g6 4
 Bg2 Bg7 5 d3 d6 6 f4 e5 7 Nh3
 Nge7 8 0-0 0-0 9 f5 gxf5 10
 exf5 Bxf5 11 Rxf5 Nxf5 12 Be4
 Qf6 13 Nd5 Qg6 14 g4 Ncd5 15
 c3 Qe6 16 gxf5 Nxf5 17 Ng5 Qh6
 18 Bxf5 Rae8 19 Qg4 Kh8 20
 Nxf7+ Rxf7 21 Bxh6 Bxh6 22 Qh5
 Rg8+ 23 Kh1 (1:0)

GAME 50 SICILIAN

WHITE: MOULTRIE
BLACK: PRITCHETT

1 e4 c5 2 Nf3 e6 3 d4 cxd4 4 Nxd4 Nf6 5 Nc3 d6 6 Be2 Be7 7 O-O O-O 8 f4 Nc6 9 Kh1 a6 10 Bf3 Bd7 11 Be3 Qc7 12 g4 Nxd4 13 Bxd4 Bc6 14 f5 Nd7 15 Bg2 Ne5 16 f6 Bxf6 17 Rxf6 gxf6 18 Qd2 Qe7 19 Qh6 Rfe8 20 Rf1 Qf8 21 Qxf6 Qg7 22 Qf4 f6 23 Bh3 Rf8 24 Rg1 Qg5 25 Qf2 Ng6 26 Be3 Qe5 27 Bg2 b5 28 a3 a5 29 h4 b4 30 Ne2 Bxe4 31 Bd4 Bxg2+ 32 Rxxg2 Qe4 33 Kg1 e5 34 Be3 f5 35 Ng3 Qxxg4 36 Bg5 Kh8 37 Ne2 Qh5 38 Qb6 Nxxh4 39 Qxd6 Nxxg2 40 Qxe5+ Kg8 41 Qd5+ Qf7 42 Qxxg2 Qg7 (0:1)

GAME 51 QUEEN'S GAMBIT

WHITE: ORR
BLACK: CARTMAN

1 d4 d5 2 c4 dxc4 3 Nf3 Nf6 4 e3 a6 5 Bxc4 e6 6 O-O Be7 7 a4 c5 8 Qe2 Nbd7 9 Nc3 b6 10 Rd1 Bb7 11 Ne5 Qc7 12 Nxd7 Nxd7 13 d5 exd5 14 Nxd5 Qc6 15 e4 Bd8 16 Qg4 O-O 17 Bf4 Kh8 18 Ra3 b5 19 Rg3 g6 20 Bb3 c4 21 Bc2 Nc5 22 Nb4 Qc8 23 Bd6 Re8 24 Qf4 Kg7 25 Rf3 f6 26 Bxc5 Qxc5 27 Rxd8 Raxd8 28 Qxf6+ Kg8 29 Qf7+ Kh8 30 Rh3 h5 31 Qxxg6 Bxe4 32 Qh6+ Kg8 33 Rg3+ Kf7 34 Rg7+ Kf8 35 Qh8++ (1:0)

GAME 52 QUEEN'S PAWN

WHITE: STIRLING
BLACK: KILGOUR

1 d4 d5 2 Nf3 c5 3 Bf4 Nc6 4 e3 Bf5 5 Nc3 a6 6 Bd3 Bxd3 7 cxd3 cxd4 8 exd4 Nf6 9 Qb3 b5 10 O-O Na5 11 Qd1 e6 12 Rc1 Rc8 13 a3 Nc6 14 Ne2 Be7 15 Rc2 O-O 16 Qc1 Na7 17 h3 Rxc2 18 Qxc2 Qc8 19 Qd2 Qb7 20 b4 Rc8 21 Nc1 Qc6 22 Nb3 Qc3 23 Nc5 Qxa3 24 Rc1 Bxc5 25 dxc5 Nc6 26 Rb1 d4 27 Ne5 Nd5 28 Nxc6 Rxc6 29 Bd6 Qc3 30 Qg5 f6 31 Qh5 Rc8 32 Qe2 Re8 33 Qb2 Qxd3 34 Ra1 Ra8 35 c6 Qc4 36 Rc1 Nc3 37 Re1 Qxc6 38 Bc5 Qd5 39 f4 Kf7 40 Qf2 d3 41 Be3 a5 42 Ra1 axb4 43 Rxa8 Qxa8 44 Qb2 Qe4 45 Bc5 Qxf4 (0:1)

GAME 53 QUEEN'S GAMBIT

WHITE: WALKER
BLACK: MCKAY

1 d4 d5 2 c4 dxc4 3 e4 c5 4 d5 Nf6 5 Nc3 e6 6 Bxc4 exd5 7 exd5 Bd6 8 Nf3 O-O 9 O-O Nbd7 10 Bg5 Nb6 11 Be2 Re8 12 Qd2 h6 13 Bh4 Bg4 14 Rad1 a6 15 Rfe1 Nbd7 16 Bg3 Qb6 17 Bxd6 Qxd6 18 h3 Bxf3 19 Bxf3 Re5 20 Ne4 Nxe4 21 Rxe4 Rxe4 22 Bxe4 Re8 23 Bf3 Kf8 24 g3 b5 25 Re1 Rxe1+ 26 Qxe1 Ne5 27 Qe4 Qf6 28 Be2 Nd7 29 Bg4 Nb6 30 b3 c4 31 bxc4 Nxc4 32 Qe2 Qe5 33 Qxe5 Nxe5 34 Bc8 a5 35 Ba6 b4 36 f4 Nd7 37 Kf2 Ke7 38 Ke3 Kd6 39 Kd4 Nf6 40 Bc4 Nh5 (0:1)

GAME 54 ENGLISH

WHITE: A COFFEY
BLACK: BRYSON

1 Nf3 Nf6 2 c4 e6 3 g3 d5 4 Bg2 dxc4 5 Qa4+ Nbd7 6 O-O Be7 7 Qxc4 O-O 8 d4 a6 9 Qc2 c5 10 Rd1 cxd4 11 Nxd4 Bc5 12 Nc3 Qc7 13 Na4 e5 14 b4 Bd6 15 Qxc7 Bxc7 16 Nf5 Rb8 17 Bb2 b5 18 Racl Bd8

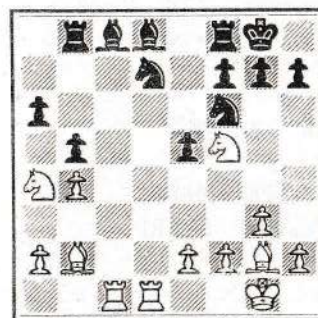

19 Nd6 Be7 20 Nc5 Bxd6 21 Nxd7 Nxd7 22 Rxd6 Nb6 23 Bxe5 Nc4 24 Rd5 Rb6 25 Bd4 Re6 26 Bc5 Rfe8 27 e3 Ne5 28 Rcd1 Bb7 29 Rxe5 Rxe5 30 Bxb7 R5e6 31 Rd7 (1:0)

GAME 55 FRENCH

WHITE: RADLOW
BLACK: GIULIAN

1 e4 e6 2 d4 d5 3 Nd2 c5 4 Ngf3 Nc6 5 Bb5 dxe4 6 Nxe4 Bd7 7 Bg5 Qa5+ 8 Nc3 a6 9 Bxc6 Bxc6 10 d5 Bxd5 11 O-O Bc6 12 Re1 Qc7 13 Ne5 Nf6 14 Nxc6 Qxc6 15 Bxf6 gxf6 16 Qh5 Be7 17 Ne4 h6 18 Rad1 Kf8 19 Rd3 f5 20 Rf3 Rd8 21 Ng3 Rh7 22 c3

Rd5 23 Ne2 Qd6 24 Nc1 Bg5 25 Nb3 b5 26 Rh3 Bf6 27 Qf3 c4 28 Nc1 Bg5 29 b3 Rg7 30 bxc4 bxc4 31 Qe2 Qc5 32 Rf3 Rg6 33 Qb2 Qd6 34 Qc2 Qd7 35 a4 Rd2 36 Qb1 Rd1 37 Qb8+ Kg7 38 Qe5+ f6 39 Qe2 Rxe1+ 40 Qxe1 Bxc1 41 Qxc1 Qd5 42 Kf1 Kh7 43 Rg3 f4 44 Rxxg6 Kxxg6 45 f3 Qd3+ 46 Kf2 e5 47 Qa3 Qd2+ (½:½)

GAME 56 FRENCH

WHITE: DA SMITH
BLACK: HAMILTON

1 e4 e6 2 d4 d5 3 Nc3 Bb4 4 e5 c5 5 a3 Bxc3+ 6 bxc3 Ne7 7 f4 Nbc6 8 Nf3 Bd7 9 a4 Nf5 10 Bd3 g6 11 Ba3 cxd4 12 Bxf5 gxf5 13 cxd4 Qa5+ 14 Qd2 Qxd2+ 15 Kxd2 Na5 16 Rhb1 b6 17 Bb4 Nc4+ 18 Kd3 a5 19 Bel O-O 20 Nd2 Rfc8 21 Nxc4 dxc4+ 22 Ke3 Rab8 23 Ra3 Bc6 24 Ke2 Be4 25 Rb2 Rd8 26 Bh4 Rxd4 27 Be7 h6 28 Rg3+ Kh7 29 Bf6 Rg8 30 Rxxg8 Kxxg8 31 Rxb6 Bxc2 32 Rb8+ Kh7 33 h4 Kg6 34 h5+ Kxh5 35 Rg8 Bd1+ 36 Ke3 Rd3+ 37 Kf2 c3 38 Rh8 c2 39 Bg5 Kg6 40 Rxxh6+ Kg7 41 Rh2 c1Q 42 Bf6+ Kg6 (0:1)

GAME 57 SICILIAN

WHITE: BUCHANAN
BLACK: BRADLEY

1 e4 c5 2 Nf3 d6 3 d4 cxd4 4 Nxd4 Nf6 5 Nc3 a6 6 Be2 e6 7 Be3 Be7 8 f4 Nc6 9 O-O Bd7 10 a4 O-O 11 Qe1 Qc7 12 Rd1 Rfd8 13 Qg3 Rac8 14 Kh1 Kh8 15 e5

dxe5 16 fxe5 Qxe5 17 Bf4 Qa5
 18 Nb3 Qb6 19 Be3 Qc7 20 Qxc7
 Rxc7 21 Bb6 Rcc8 22 Bxd8 Rxd8
 23 Bf3 Nb4 24 Rf2 Bc6 25 Rxd8+
 Bxd8 26 Bxc6 bxc6 27 Rd2 Nbd5
 28 Nxd5 cxd5 29 Nc5 Bb6 30
 Nxa6 Ne4 31 Re2 Nf2+ 32 Kgl
 Nd3+ 33 Kh1 Nxb2 34 Nb4 g6 35
 Nxd5 exd5 36 Re8+ Kg7 37 Re5
 d4 38 a5 Nc4 39 Rd5 (½:½)

GAME 58 SICILIAN

WHITE: CRAIG
 BLACK: BENNETT

1 e4 c5 2 Nc3 Nc6 3 f4 e6 4
 Nf3 d5 5 Bb5 Nf6 6 Qe2 Be7 7
 0-0 0-0 8 Bxc6 bxc6 9 d3 Ba6
 10 b3 Qc7 11 Bd2 Rfd8 12 Rael
 Bf8 13 Kh1 Rab8 14 Ne5 Rb4 15
 a3 Rb7 16 Bcl Bb5 17 g4 Nd7

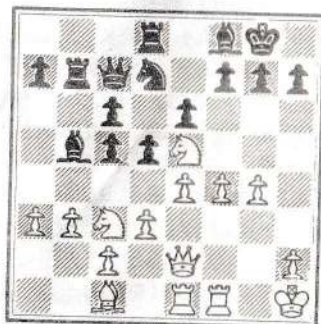

18 Nxf7 Kxf7 19 exd5 Kg8 20
 dxe6 Nf6 21 g5 Nd5 22 Ne4 Bxd3
 23 Qxd3 Ne7 24 Qh3 c4 25 f5
 (1:0)

GAME 59 SICILIAN

WHITE: MANNION
 BLACK: MORGAN

1 e4 c5 2 Nf3 Nc6 3 Be2 Nf6 4
 Nc3 d5 5 exd5 Nxd5 6 Bc4 e6 7
 d4 Nxc3 8 bxc3 cxd4 9 cxd4 Bb4
 10 Bd2 Qa5 11 Rb1 Bxd2+ 12
 Qxd2 Qxd2+ 13 Kxd2 0-0 14 Rhe1
 b6 15 h4 Bb7 16 h5 h6 17 c3
 Ne7 18 Nh4 Rac8 19 Bb3 Bd5 20
 Rbc1 Bc4 21 g4 Nd5 22 Nf3 Nf6
 23 Ne5 Ba6 24 f4 Nd5 25 f5 Kh7
 26 c4 Ne7 27 Ref1 Rcd8 28 Rf4
 Bb7 29 Rcf1 Kg8 30 Kc3 f6 31
 Ng6 Nxg6 32 hxg6 e5 33 dxe5
 fxe5 34 R4f2 Rf6 35 Rel Re8 36
 Rd2 e4 37 Rd7 Bc6 38 Rxa7 Rd6
 39 c5+ (1:0)

GAME 60 PIRC

WHITE: NORRIS
 BLACK: SHARP

1 e4 d6 2 d4 Nf6 3 Nc3 g6 4
 Bc4 Bg7 5 Qe2 Nc6 6 e5 Nxd4 7
 exf6 Nxe2 8 fxg7 Rg8 9 Nxe2
 Rxc7 10 Bh6 Rg8 11 0-0-0 Be6
 12 Bxe6 fxe6 13 f4 Qd7 14 Rhe1
 0-0-0 15 Nd4 e5 16 fxe5 Qg4 17
 Nd5 Qh4 18 Bf4 Kb8 19 Ne6 Rd7
 20 Ndx7 Rxc7 21 exd6 Rd7 22
 dxe7+ Kc8 23 Bg5 Qg4 24 Rxd7
 Kxd7 25 Nf8+ Ke8 26 Nxh7 Kf7
 27 e8Q+ (1:0)

ROUND 3

Dempsey (2)	-Upton (2)	0:1	Gray (1)	-Law (1)	1:0
Lamont (2)	-Swanson (2)	0:1	Griffiths(1)	-Norris (1)	0:1
McKay (2)	-French (2)	1:0	Hamilton (1)	-Rough (1)	1:0
Morrison G(2)	-Orr (2)	½:½	Holloway (1)	-Walker (1)	0:1
Pritchett(2)	-Millar (2)	½:½	Holmes (1)	-Sutherland(1)	1:0
Bradley (1½)	-Coffey A(1½)	½:½	Hutton (1)	-Condie (1)	0:1
Gardner (1½)	-Thomson C(1)	0:1	Kilgour (1)	-Kidd (1)	1:0
Houston (1½)	-Shields (1)	1:0	Lumsden (1)	-O'Neil	1:0
Morrison C(1½)	-Smith (½)	1:0	McGowan (1)	-Mazur (0)	1:0
Reid A (1½)	-Cornes (1)	1:0	Mitchell (1)	-Hood (1)	0:1
Smith N (1½)	-Radlow (1)	0:1	Reid N (1)	-Marks (1)	1:0
Bennett (1)	-Mayze (½)	½:½	Roberts (1)	-Buchanan (½)	0:1
Barbour (1)	-Moultrie(1)	0:1	Sharp (1)	-Scrimgour (1)	0:1
Blair (1)	-Craig (1)	½:½	Spencer (1)	-Quinn (1)	1:0
Bryson (1)	-McDonald (1)	1:0	Thomson J (1)	-DeMarco (0)	1:0
Cartman (1)	-Stirling (1)	½:½	Morgan (½)	-Walsh (1)	½:½
Coffey J (1)	-Mannion (1)	0:1	McGhee (0)	-Tankel (0)	½:½
Giulian (1)	-Borland (1)	½:½	Springham (0)	-Collins (0)	0:1
Grant (1)	-Anderson (1)	1:0	Wilson (0)	-Dick (½)	½:½

GAME 61 ENGLISH

WHITE: LAMONT
 BLACK: SWANSON

1 c4 e5 2 Nc3 d6 3 g3 Nf6 4
 Bg2 Be7 5 Nf3 0-0 6 0-0 c6 7
 d3 Re8 8 Rb1 Bf8 9 b4 h6 10 e4
 d5 11 exd5 cxd5 12 d4 exd4 13
 Qxd4 Nc6 14 Qd1 dxc4 15 Qxd8
 Rxd8 16 b5 Nb4 17 Ne5 Bf5 18
 Rb2 Nd3 19 Nxd3 Bxd3 20 Rd1
 Rd7 21 Bh3 Rdd8 22 Bg2 Ba3 23
 Rbd2 Bb4 24 Bb2 Rd7 25 Bh3 Rc7
 26 Bg2 Rd8 27 Rcl Rcd7 28 Rdd1
 b6 29 Bf3 Rd6 30 a3 Bc5 31 Na4
 Nd7 32 Bc6 Bd4 33 Bxd7 R8xd7
 34 Bxd4 Rxd4 35 Nc3 Bf5 36 Rel
 Rd2 37 Ne4 Bxe4 38 Rxe4 Rd1+
 39 Rxd1 Rxd1+ 40 Kg2 Rd5 41
 Rxc4 Rxb5 42 Ra4 a5 43 Rc4 Rb3

44 Rc8+ Kh7 45 Rc6 a4 46 f3 f6
 47 g4 Kg6 48 Kg3 b5 49 Rc5 Kf7
 50 Kf4 Ke6 51 Ke4 Kd6 52 Kd4
 Rxf3 53 Rxb5 Rf4+ 54 Ke3 Rxc4
 55 Kf2 Ke6 56 Ra5 f5 57 h3 Rc4
 58 Kg2 Kf6 59 Ra7 h5 (0:1)

GAME 62 ALEKHINE

WHITE: MCKAY
 BLACK: FRENCH

1 e4 Nf6 2 e5 Nd5 3 c4 Nb6 4
 c5 Nd5 5 Bc4 e6 6 d4 d6 7 cxd6
 cxd6 8 Qe2 dxe5 9 dxe5 Nb6 10
 Nf3 Qc2 11 Nbd2 Bb4 12 Bd3 Bd7
 13 0-0 Bc6 14 Ne4 Bxe4 15 Bxe4
 N8d7 16 Bf4 Rc8 17 Rac1 Qb8 18
 Rxc8+ Qxc8 19 Rcl Qb8 20 Ng5
 g6 21 h4 Be7 22 Nf3 f5 23 Bc2
 Nd5 24 Bh6 Kf7 25 Bb3 N7b6

26 a4 Nc7 27 Nd4 Rd8 28 Rxc7
Rxd4 29 Qc2 Rd7 30 Rxd7 Nxd7
31 Bxe6+ Ke8 32 Bf4 Qd8 33 h5
Qb6 34 Qc8+ Qd8 35 Bxd7+ Kf7
36 Qc4+ Kg7 37 h6+ Kf8 38 e6
Bf6 39 Bd6+ Be7 46 Qd4 (1:0)

GAME 63 QUEEN'S INDIAN

WHITE: G MORRISON
BLACK: ORR

1 Nf3 Nf6 2 c4 e6 3 d4 b6 4 g3
Bb7 5 Bg2 Be7 6 Nc3 0-0 7 0-0
Ne4 8 Bd2 d6 9 d5 Nxd2 10 Qxd2
e5 11 Ne1 Nd7 12 f4 f5 13 Nd3
e4 14 Nb4 Bf6 15 Nc2 Re8 16
Ne3 g6 17 g4 Bxc3 18 Qxc3 fxd4
19 Nxg4 Qh4 20 Qg3 Qxg3 21
hxg3 b5 22 Racl b4 23 Ne3 Nc5
24 g4 Bc8 25 Kh2 Kg7 26 Kg3
Rf8 27 Rh1 Bd7 28 Bh3 h6 29
Bg2 Rf7 30 Rh2 a5 31 Rchl Rh8
($\frac{1}{2}$: $\frac{1}{2}$)

GAME 64 ENGLISH

WHITE: PRITCHETT
BLACK: MILLAR

1 c4 g6 2 Nc3 Bg7 3 g3 d6 4
Bg2 e5 5 Nf3 f5 6 0-0 Nc6 7 d3
Nge7 8 Bd2 0-0 9 Rb1 a5 10 a3
Be6 11 b4 axb4 12 axb4 Qc8 13
b5 Nd8 14 Qb3 h6 15 Nd5 Nxd5
16 cxd5 Bf7 17 Rfcl Qd7 18 Ne1
Rc8 19 Qa4 g5 20 Qc2 Bh5 21
Ba5 Rf7 22 Qd2 f4 23 Rc4 b6 24
Bc3 Qf5 ($\frac{1}{2}$: $\frac{1}{2}$)

GAME 65 SICILIAN

WHITE: C MORRISON
BLACK: DA SMITH

1 e4 c5 2 Nc3 Nc6 3 g3 g6 4
Bg2 Bg7 5 d3 e6 6 Be3 b6 7 f4
Nge7 8 Nf3 d5 9 Bcl 0-0 10 0-0
Bb7 11 Qel Re8 12 g4 Nb4 13
Rf2 a6 14 a3 Nbc6 15 e5 Qd7 16
Re2 b5 17 Qh4 h6 18 f5 exf5 19
Bxh6 fxd4 20 Bxg7 Kxg7 21 Qf6+
Kg8 22 Ng5 Rf8 23 Rf1 Nd8 24
e6 Nxe6 25 Nxf7 Nf5 26 Qxg6+
Neg7 27 Ng5 (1:0)

GAME 66 KING'S INDIAN ATTACK

WHITE: BARBOUR
BLACK: MOULTRIE

1 e4 e6 2 g3 d5 3 Bg2 dxe4 4
Bxe4 Nf6 5 Bg2 c5 6 d3 Nc6 7
Nf3 Be7 8 0-0 0-0 9 Nc3 Nd5 10
Bd2 Bf6 11 Nxd5 exd5 12 Rb1
Be6 13 Rel Qd7 14 Bf4 Bg4 15
c3 Rad8 16 Qd2 d4 17 c4 Rfe8
18 a3 h6 19 h4 a5 20 Rxe8+
Rxe8 21 Rel Bf5 22 Bf1 Re6 23
Re2 Qe7 24 Qel Bg4 25 Rxe6
Qxe6 26 Qxe6 fxe6 27 Nh2 Bf5
28 Bd6 Be7 29 Bxe7 Nxe7 30 Nf3
Nc6 31 Nd2 Ne5 32 Nb3 b6 33
Ncl Nf3+ 34 Kg2 Nel+ 35 Kg1 e5
36 f4 exf4 37 Kf2 Nc2 38 gxf4
Ne3 39 Be2 Kf8 40 Nb3 Ke7 41
Nd2 Kd6 42 Nf3 Ng4+ 43 Kg3 Ne3
44 Kf2 Be6 45 Nd2 Nf5 46 Nf3
Bf7 47 b3 Bh5 48 Ng1 Bxe2 49
Nxe2 Nxh4 50 Ng3 Ke6 51 Ne2
Nf5 52 Kf3 g6 53 Ng1 Ne3 54
Ne2 Nc2 55 a4 Na1 56 Ncl Kf5
57 Kg3 h5 58 Kf3 h4 59 Ne2
Nxb3 60 Kg2 Kg4 61 Kf2 Nd2 62
Kg2 Nf3 63 Kf2 h3 64 Kf1 Nel
(0:1)

GAME 67 LARSEN

WHITE: A REID
BLACK: CORNES

1 b3 e5 2 Bb2 Nc6 3 e3 g6 4
Bb5 Bg7 5 f4 Nge7 6 Nf3 a6 7
Bxc6 Nxc6 8 Nxe5 Nxe5 9 Bxe5
Bxe5 10 fxe5 Qg5 11 Qf3 Qxe5
12 0-0 0-0 13 Nc3 c6 14 d4 Qg7
15 Ne4 d5 16 Nd6 f5 17 c4 Be6
18 c5 Rad8 19 b4 b5 20 a4 Ra8
21 Ra2 f4 22 axb5 axb5 23 Rxa8
Rxa8 24 Qxf4 Rf8 25 Qxf8+ Qxf8
26 Rxf8+ Kxf8 27 Kf2 Ke7 28
Kf3 Kf6 29 e4 Kg5 30 g3 Bg4+
31 Ke3 Be6 32 e5 Bd7 33 Kf3
Bg4+ 34 Kg2 Bd7 35 h4+ Kg4 36
Nf7 Kf5 37 Kf3 Ke6 38 Ng5+ Ke7
39 Nxh7 Be8 40 Kf4 (1:0)

GAME 68 DUTCH

WHITE: N SMITH
BLACK: RADLOW

1 c4 e5 2 Nc3 Nc6 3 Nf3 f5 4
e4 Nf6 5 Bd3 Bb4 6 Nd5 0-0 7
0-0 Nxe4 8 Bxe4 fxe4 9 Nxe5
Nxe5 10 Nxb4 d6 11 b3 Bg4 12
Qc2 Nf3+ 13 gxf3 Bxf3 14 d4
Qh4 15 Rd1 Qh3 (0:1)

GAME 69 QUEEN'S PAWN

WHITE: J COFFEY
BLACK: MANNION

1 d4 d5 2 Nc3 Bf5 3 f3 Nf6 4
Bg5 Nbd7 5 g4 Bg6 6 Qd2 h6 7
Bxf6 Nxf6 8 0-0-0 e6 9 Bg2 c5
10 e3 cxd4 11 Qxd4 Qa5 12 e4
Bc5 13 Qa4+ Qxa4 14 Nxa4 Be3+
15 Kbl dxe4 16 Ne2 exf3 17

Bxf3 Ne4 18 Bxe4 Bxe4 19 Rhe1
Bf3 20 Rd3 Bf2 21 Rxf3 Bxe1 22
a3 Ba5 23 b4 Bd8 24 Nc5 b6 25
Ne4 0-0 26 c4 Rc8 27 c5 bxc5
28 Nxc5 Be7 29 Ne7 Rfd8 30 Ne5
Rdl+ 31 Ka2 Rd2+ 32 Kb3 Rxe2
33 Rxf7 Re8 34 Rxe7 Rxe7 35
Nc6 Rd7 36 b5 Rxh2 37 a4 Rg2
38 Ne5 Rd5 39 Nc6 Rg3+ 40 Kc2
Rc5+ 41 Kd2 Rxd4 42 Nxa7 Rxa4
43 b6 Rxa7 (0:1)

GAME 70 DUTCH

WHITE: GIULIAN
BLACK: BORLAND

1 d4 e6 2 c4 f5 3 Nf3 Nf6 4 g3
Be7 5 Bg2 0-0 6 0-0 d5 7 Nbd2
Ne4 8 Ne5 Nd7 9 Ndf3 c6 10 b3
Qe8 11 Nxd7 Bxd7 12 Ne5 Rd8
13 e3 Kh8 14 f3 Nd6 15 Bd2 Nf7
16 Nd3 Bd6 17 f4 Nh6 18 Ne5
Ng8 19 Qe2 Nf6 20 a3 Qe7 21
Nxd7 Rxd7 22 b4 Rc8 23 c5 Bc7
24 b5 cxb5 25 Qxb5 Bd8 26 Rab1
b6 27 Qa6 Rc6 28 cxb6 ($\frac{1}{2}$: $\frac{1}{2}$)

GAME 71 SICILIAN

WHITE: GRIFFITHS
BLACK: NORRIS

1 e4 c5 2 d4 cxd4 3 c3 g6 4
Qxd4 Nf6 5 e5 Nc6 6 Qf4 Nd5 7
Qe4 Nb6 8 Nf3 Bg7 9 Bb5 0-0 10
0-0 d5 11 exd6 exd6 12 Bxc6
Bf5 13 Qh4 bxc6 14 Bg5 f6 15
Be3 Rfe8 16 Bxb6 Qxb6 17 Qc4+
Be6 18 Qb4 Qxb4 19 cxb4 Reb8
20 Nd4 Bd7 21 Nc2 a5 22 Rfd1
d5 23 Nc3 axb4 24 Ne4 Bf5
(0:1)

GAME 72 BENONI

WHITE: HAMILTON
BLACK: ROUGH

1 d4 Nf6 2 c4 c5 3 d5 e6 4 Nc3
exd5 5 cxd5 d6 6 e4 g6 7 f4
Bg7 8 Nf3 O-O 9 Bd3 Re8 10 O-O
Bg4 11 h3 Bxf3 12 Qxf3 a6 13
a4 Nbd7 14 Be3 Qc7 15 Bf2 Rab8
16 Rfel c4 17 Bc2 b5 18 axb5
axb5 19 Ra7 Qc8 20 b4 cxb3 21
Bb3 Nc5 22 Bc2 Nfd7 23 Na2 Ra8
24 Rxa8 Qxa8 25 Nb4 Qb7 26 Rb1
Rc8 27 Qe2 Na4 28 Bxa4 bxa4 29
Qa2 Qb5 30 Nc6 Qa6 31 Ne7+
(1:0)

GAME 73 CARO-KANN

WHITE: KILGOUR
BLACK: KIDD

1 e4 c6 2 Nf3 d5 3 exd5 cxd5 4
d4 Bg4 5 c4 e6 6 Nc3 Nf6 7 c5
Be7 8 Bb5+ Nbd7 9 Bxd7+ Qxd7
10 b4 b6 11 h3 Bxf3 12 Qxf3 a5
13 bxa5 bxc5 14 dxc5 Bxc5 15
Bf4 Rxa5 16 O-O O-O 17 Rfb1
Rfa8 18 Rb2 R5a6 19 Rab1 Bd4
20 Rb3 Bxc3 21 Qxc3 Rxa2 22
Rb8+ Rxb8 23 Rxb8+ Ne8



24 Qc7 Qa4 25 Bg3 h6 26 Qe7
Qd1+ 27 Kh2 Ral 28 Rxe8+ Kh7
29 Be5 Qh1+ 30 Kg3 Rg1 31 Rh8+
Kg6 32 Rxh6+ Kxh6 33 Qh4+ Kg6
34 Qg4+ Kh6 35 Qxg7+ Kh5 36
Qh7+ (1:0)

GAME 74 KING'S INDIAN

WHITE: LUMSDEN
BLACK: O'NEIL

1 c4 Nf6 2 Nc3 g6 3 e4 d6 4 d4
Bg7 5 Nf3 O-O 6 Be2 Nbd7 7 O-O
c5 8 d5 a6 9 a4 Qc7 10 h3 Ne8
11 Bf4 f5 12 exf5 Rxf5 13 Qd2
Rf7 14 Ng5 Ndf6 15 Nxf7 Kxf7
16 Bd3 e5 17 dxe6+ Bxe6 18
Rad1 Rad8 19 Rfel Qd7 20 Bg5
Kg8 21 Qf4 Nh5 22 Qe3 Be5 23
Bxd8 Qxd8 24 Bxg6 (1:0)

GAME 75 LARSEN

WHITE: SHARP
BLACK: SCRIMGOUR

1 b3 d6 2 Bb2 e5 3 e3 f5 4 c4
Nf6 5 d3 g6 6 Nf3 Bg7 7 Nc3
O-O 8 Qc2 Nc6 9 a3 a5 10 Be2
h6 11 O-O-O Nce7 12 e4 c6 13
d4 fxe4 14 Nxe4 Nxe4 15 Qxe4
Bf5 16 Qe3 e4 17 Nd2 d5 18 f3
exf3 19 Nxf3 a4 20 b4 dxc4 21
Bxc4+ Nd5 22 Bc3 Kh7 23 Qd2
Qd6 24 Ne5 h5 25 Kb2 Rae8 26
h3 Nxc3 27 Qxc3 Bxe5 28 dxe5
Qxe5 29 Rhe1 Qxc3+ 30 Kxc3 b5
31 Bf1 h4 32 Bd3 Rxe1 33 Rxe1
Bxd3 34 Kxd3 Rf2 35 Re2 Rxe2
36 Kxe2 Kg7 37 Kd3 Kf6 38 Kd4
Ke6 39 Kc5 Kd7 40 Kb6 Kd6 41
Kb7 c5 42 bxc5+ Kxc5 (0:1)

ROUND 4

Swanson (3)	-McKay (3)	1:0	Borland (1½)	-Bennett (1½)	½:½
Upton (3)	-Pritchett(2½)	0:1	Craig (1½)	-Smith N (1½)	1:0
Houston (2½)	-Reid A (2½)	0:1	Stirling(1½)	-Gardner (1½)	0:1
Millar (2½)	-Morrison G(2½)	½:½	Walsh (1½)	-Giulian (1½)	0:1
Orr (2½)	-Morrison C(2½)	1:0	Anderson(1)	-Dick (1)	½:½
Coffey A (2)	-Thomson JCT(2)	1:0	Collins (1)	-McDonald(1)	0:1
Condie (2)	-Bryson (2)	½:½	Cornes (1)	-Hutton (1)	½:½
Dempsey (2)	-Grant (2)	1:0	Kidd (1)	-Griffiths(1)	1:0
French (2)	-Lamont (2)	0:1	Law (1)	-Morgan (1)	½:½
Hood (2)	-Lumsden (2)	0:1	Marks (1)	-Coffey J (1)	½:½
Mannion (2)	-Gray (2)	0:1	O'Neil (1)	-Holloway (1)	1:0
Moultrie (2)	-Bradley (2)	1:0	Quinn (1)	-Sharp (1)	½:½
Norris (2)	-Reid N (2)	1:0	Rough (1)	-Barbour (1)	½:½
Radlow (2)	-Spencer (2)	1:0	Shields (1)	-Bayze (1)	½:½
Scrimgour (2)	-Hamilton (2)	1:0	Sutherland(1)	-Roberts (1)	1:0
Thomson CS(2)	-Holmes (2)	½:½	Smith DA (½)	-Wilson (½)	0:1
Walker (2)	-McGowan (2)	½:½	Tankel (½)	-Conkie (½)	½:½
Buchanan(1½)	-Kilgour (2)	0:1	DeMarco (0)	-McGhee (½)	1:0
Blair (1½)	-Cartman (1½)	½:½	Mazur (0)	-Springham (0)	0:1

GAME 76 CARO-KANN

WHITE: SWANSON
BLACK: MCKAY

1 e4 c6 2 d4 d5 3 exd5 cxd5 4
Bd3 g6 5 c3 Nc6 6 Ne2 Bg7 7
O-O Nf6 8 Nd2 O-O 9 f4 Bf5 10
Bxf5 gxf5 11 Qe1 e6 12 Nf3 Ne4
13 Ng3 f6 14 Be3 Kh8 15 Nxe4
fxe4 16 Nh4 f5 17 g3 Rg8 18
Qe2 Bf6 19 Ng2 Qd7 20 Kf2 Rg6
21 Rh1 Rb8 22 Ne1 b5 23 a3 a5
24 Nc2 Qg7 25 Rag1 b4 26 axb4
axb4 27 Ral Qc7 28 Ra6 bxc3 29
bxc3 Rb2 30 Rhal Nxd4 31 Nxd4
Rxe2+ 32 Nxe2 e5 33 Ra8+ Rg8
34 Rxg8+ Kxg8 35 Ra8+ Bd8 36
fxe5 h6 37 Nf4 Qxc3 38 Rxd8+
Kh7 39 Rd7+ Kg8 40 Rxd5 Qb2+
41 Ne2 Qa1 42 e6 Qf6 (1:0)

GAME 77 SICILIAN

WHITE: UPTON
BLACK: PRITCHETT

1 e4 c5 2 Nf3 e6 3 d4 cxd4 4
Nxd4 Nf6 5 Nc3 d6 6 Be3 Be7 7
Be2 O-O 8 O-O Nc6 9 f4 a6 10
Qe1 Bd7 11 Bf3 Qc7 12 Rd1 Rac8
13 Nxc6 Bxc6 14 Bd4 Nd7 15 Rd3
Rfe8 16 Kh1 b5 17 a3 a5 18 Ne2
b4 19 axb4 axb4 20 Qg3 Bf8 21
Rfd1 Qb7 22 c4 Bxe4 23 Bxe4
Qxe4 24 Re3 Qg6 25 Qxg6 hxg6
26 b3 f5 27 Ng1 Nf6 28 Bxf6
gxf6 29 Nf3 e5 30 Rdel Kf7 31
g3 exf4 32 gxf4 Rxe3 33 Rxe3
Bh6 34 Rd3 Bxf4 35 Rd5 Rc5 36
Rd4 g5 37 Ne1 Ra5 38 Nd3 Ral+
39 Kg2 Ra2+ 40 Kf1 Bxh2 21
Nxb4 Rb2 42 Rd3 g4 43 Nd5 g3

44 Ne3 f4 (0:1)

GAME 78 RUY LOPEZ

WHITE: HOUSTON

BLACK: A REID

1 e4 e5 2 Nf3 Nc6 3 Bb5 a6 4 Ba4 Nf6 5 O-O Be7 6 Re1 b5 7 Bb3 O-O 8 c3 d5 9 exd5 Nxd5 10 d4 exd4 11 Nxd4 Nxd4 12 Bxd5 Qxd5 13 Qxd4 Qxd4 14 cxd4 Bf6 15 Be3 c5 16 a4 cxd4 17 Bd2 Bd7 18 axb5 axb5 19 Na3 d3 20 Bc3 Bxc3 21 bxc3 Rfc8 22 Red1 b4 23 cxb4 d2 24 Kf1 Bb5+ 25 Nxb5 Rxa1 26 Nc3 (0:1)

GAME 79 PIRC

WHITE: MILLAR

BLACK: G MORRISON

1 e4 g6 2 d4 Bg7 3 Nc3 d6 4 Be2 Nf6 5 h4 h5 6 Bg5 c6 7 Nh3 Qc7 8 Qd2 b5 9 a3 a6 10 f3 Nbd7 11 Nf2 Nb6 12 O-O-O a5 13 Nb1 b4 14 g4 Be6 15 axb4 axb4 16 Qxb4 Ra1 17 b3 O-O 18 gxh5 Rb8 19 Qc3 Ra2 20 hxg6 Nbd5 21 exd5 Nxd5 22 Qe1 Qa7 23 gxf7+ Kxf7 24 Bc4 Bxd4 25 Nd3 Ra1 26 Kd2 Rxb1 27 Bxd5 Rxd1+ 28 Qxd1 (½:½)

GAME 80 SICILIAN

WHITE: DEMPSEY

BLACK: GRANT

1 e4 c5 2 Nf3 e6 3 Bd3 b6 4 c3 Bb7 5 Bc2 Nf6 6 d3 Nc6 7 O-O Be7 8 Nbd2 Qc7 9 Re1 g5 10 Nxc3 Rg8 11 Nf1 h6 12 Nf3 O-O-O 13 d4 cxd4 14 cxd4 Nb4

15 Bb1 d5 16 e5 Ne4 17 a3 Nc6 18 Bxh6 Rg6 19 Bf4 f5 20 Bd3 Rdg8 21 Ne3 Bf8 22 Nh4 R6g7 23 Rc1 Qe7 24 Nf3 Kb8 25 Qa4 Nd8 26 Ba6 Bxa6 27 Qxa6 Qb7 28 Qxb7+ Nxb7 29 Rc2 Na5 30 g3 Rh7 31 b4 Nb7 32 Rec1 Bh6 33 Ng2 a5 34 Bxh6 Rxh6 35 Nf4 axb4 36 axb4 b5 37 Rc6 Nd8 38 Rc8+ Kb7 39 Rlc7+ Kb6 40 Rd7 R6h8 41 Re7 Re8 42 Rxe8 (1:0)

GAME 81 RUY LOPEZ

WHITE: HOOD

BLACK: LUMSDEN

1 e4 e5 2 Nf3 Nc6 3 Bb5 a6 4 Ba4 d6 5 O-O Bd7 6 c3 Nge7 7 d3 Ng6 8 Be3 Be7 9 d4 h6 10 Re1 Bg5 11 Qd2 Bxe3 12 fxe3 Qe7 13 Bc2 Nd8 14 c4 Bg4 15 Rf1 O-O 16 Nc3 c6 17 Rf2 Ne6 18 Ne2 Bxf3 19 Rxf3 Ng5 20 Rff1 exd4 21 Qxd4 Ne5 22 Nf4 Rfe8 23 Nh5 Qe6 24 Rf5 c5 25 Qc3 b5 26 cxb5 axb5 27 Raf1 b4 28 Qe1 Qxa2 29 h4 Ne6 30 Qg3 Qxb2 31 Nf6+ Kh8 32 Nxe8 Rxe8 33 Bb1 Ra8 34 R5f2 Qb3 35 Bc2 Qc3 36 Bd1 Ra3 37 Re2 Nd4 38 Ref2 Qxe3 39 Bf3 Ndx3+ 40 gxf3 (0:1)

GAME 82 QUEEN'S GAMBIT

WHITE: MOULTRIE

BLACK: BRADLEY

1 d4 Nf6 2 Nf3 d5 3 c4 e6 4 Nc3 Be7 5 Bf4 c6 6 e3 Nh5 7 Be5 Bd6 8 c5 Bxe5 9 dxe5 g6 10 Be2 Ng7 11 O-O Nd7 12 b4 Qc7

13 Qd4 Nf5 14 Qf4 f6 15 exf6 Qxf4 16 f7+ Kxf7 17 exf4 h6 18 Bd3 Rg8 19 Rfe1 g5 20 Bxf5 exf5 21 Ne5+ Nxe5 22 fxe5 Bd7 23 Ne2 a5 24 Nd4 Rge8 25 Rab1 axb4 26 Rxb4 Bc8 27 a4 f4 28 f3 Re7 29 Kf2 Ra5 30 Nb3 Ra8 31 g3 Be6 32 gxf4 gxf4 33 Rxf4 Kg6 34 Rf6+ Kh7 35 a5 Bh3 36 f4 Rg8 37 Ke3 Rg2 38 Re2 Rg1 39 a6 Rb1 40 Nd2 Ra1 41 axb7 Rxb7 42 Rxc6 Rb4 43 Rf6 Bg4 44 Rg2 (1:0)

GAME 83 PIRC

WHITE: NORRIS

BLACK: N REID

1 e4 d6 2 d4 g6 3 Bc4 Bg7 3 Nc3 Nf6 5 Qe2 O-O 6 e5 Ne8 7 Bg5 Nc6 8 O-O-O Kh8 9 f4 f6 10 Bh4 Na5 11 Bd3 Bh6 12 Kb1 Bxf4 13 Bg3 fxe5 14 dxe5 Ng7 15 Nd5 Bxe5 16 Bxe5 dxe5 17 Be4 Nc6 18 c3 Bf5 19 Bxf5 Rxf5 20 Nb6 Qf8 21 Nxa8 Qxa8 22 Nf3 Qf8 23 Rhf1 Ne6 24 g3 g5 25 Nd2 Kg7 26 Ne4 h6 27 Kc1 a6 28 Rxf5 Qxf5 29 Rf1 Qg6 30 Qe3 Ned8 31 Qf3 Ne6 32 Nc5 Ncd8 33 Qd5 e4 34 Qe5+ Kg8 35 Nxe4 Nf7 36 Nf6 exf6 37 Qxe6 Kg7 38 Rd1 Nd6 39 Qe7+ Qf7 40 Qxf7+ Kxf7 41 Kc2 f5 42 Kd3 h5 43 Ke3 (1:0)

GAME 84 SICILIAN

WHITE: RADLOW

BLACK: SPENCER

1 e4 c5 2 Nc3 d6 3 f4 Nc6 4 Nf3 Bg4 5 Bb5 a6 6 Bxc6+ bxc6

7 h3 Bxf3 8 Qxf3 Qb6 9 O-O c4+ 10 Kh1 h5 11 d3 cxd3 12 cxd3 Nf6 13 Be3 Qc7 14 Rac1 Qd7 15 Na4 Qb7 16 e5 Nd5 17 exd6 exd6 18 Rfe1 Kd7 19 Qe4 g6 20 Bd4 Rg8 21 f5 Qb5 22 fxg6 Qxa4 23 gxf7 Rg5 24 Qe8+ Kc7 25 Qxa8 (1:0)

GAME 85 FRENCH

WHITE: SCRIMGOUR

BLACK: HAMILTON

1 e4 e6 2 d4 d5 3 Nc3 Bb4 4 e5 c5 5 a3 Bxc3+ 6 bxc3 Qc7 7 Nf3 Ne7 8 a4 b6 9 Bb5+ Bd7 10 Be2 Nc6 11 O-O O-O 12 Ba3 Na5 13 Re1 Ng6 14 Bf1 Rae8 15 Bc1 f6 16 Bd3 f5 17 Ng5 h6

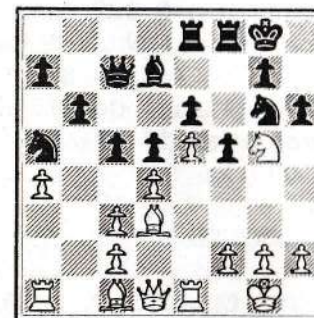

18 Qh5 Nh8 19 Re3 Re7 20 Rg3 Be8 21 Qxh6 gxh6 22 Nxe6 Kf7 23 Nxc7 Rxc7 24 Bxh6 Rg8 25 e6+ (1:0)

GAME 86 SCANDINAVIAN

WHITE: BUCHANAN

BLACK: KILGOUR

1 e4 d5 2 exd5 Nf6 3 Nc3 Nxd5 4 Bc4 e6 5 Qf3 Nxc3 6 Qxc3 Nc6

7 Nf3 Bd7 8 O-O Qf6 9 d4 h6 10 Ne5 Nxe5 11 dxe5 Qh4 12 Be2 Bc6 13 Bf3 Bxf3 14 Qxf3 c6 15 Be3 Qb4 16 Rad1 Bc5 17 Qg3 g6 18 c3 Qb6 19 Rd6 Rd8 20 Rxd8+ Kxd8 21 Bxh6 Kc8 22 Qf4 Qxb2 23 Bg7 Rd8 24 Qxf7 Qxa2 25 h3 a5 26 Qxg6 a4 27 h4 a3 28 Bh6 Qc4 29 Bg5 Rf8 30 h5 a2 31 Rd1 Bxf2+ 32 Kh1 Bb6 33 Qg7 Rf1+ 34 Kh2 Rxd1 35 Qf8+ Rd8 36 Qa3 Qa6 37 Qe7 Qc4 38 Qa3 Kb8 39 Bxd8 Bxd8 40 Qd6+ (0:1)

GAME 87 COLLE

WHITE: WALSH
BLACK: GIULIAN

1 d4 Nf6 2 Nf3 e6 3 e3 d5 4 c4 Be7 5 Nc3 O-O 6 Bd3 dxc4 7 Bxc4 c5 8 O-O Nc6 9 dxc5 Bxc5 10 a3 b6 11 b4 Bd6 12 Bb2 Bb7 13 Qe2 Rc8 14 Rad1 Qe7 15 Bd3 Ne5 16 Nxe5 Bxe5 17 Na4 Bb8 18 Nc3 Rxc3 (0:1)

GAME 88 FRENCH

WHITE: COLLINS
BLACK: McDONALD

1 e4 e6 2 d4 d5 3 e5 c5 4 c3 Nc6 5 Nf3 Qb6 6 Be2 cxd4 7 cxd4 Nfe7 8 Nc3 Nf5 9 Bb5 Bb4 10 Qd3 O-O 11 Bxc6 bxc6 12 g4 Ba6 13 Qd2 Ne7 14 h4 c5 15 a3 cxd4 16 axb4 dxc3 17 bxc3 Rfc8 18 Bb2 Rc4 19 Nd4 Rc7 20 f4 Rac8 21 Rh3 Nc6 22 Rxa6 Qxa6 23 b5 Qa2 24 bxc6 Rb8 25 Rh2 Qb1+ 26 Qc1 Rxb2 27 Qxb1 Rxb1+ 28 Kf2 Rb2+ 29 Ne2 Rxc6 30 Rh3

a5 31 Ke1 a4 (0:1)

GAME 89 SICILIAN

WHITE: O'NEIL
BLACK: HOLLOWAY

1 e4 c5 2 Nf3 d6 3 d4 cxd4 4 c3 dxc3 5 Nxc3 Nf6 6 Bc4 e6 7 O-O Be7 8 Qe2 a6 9 Rd1 Qc7 10 h3 b5 11 Bb3 Bb7 12 e5 dxe5 13 Nxe5 O-O 14 Bf4 Qc8 15 Nxf7 Kxf7 16 Re1 Qc6 17 Bxe6+ Ke8 18 f3 Qb6+ 19 Kh1 Nc6 20 Bd5 Rf7 21 Bd6 Kf8 22 Qe6 Nxd5 23 Nxd5 Qd8 24 Nxe7 Nxe7 25 Rad1 Bc8 26 Qe4 Bf5 27 Bxe7+ Rxe7 28 Qxf5+ Rf7 29 Rxd8+ Rxd8 30 Qxh7 (1:0)

GAME 90 NIMZOINDIAN

WHITE: SUTHERLAND
BLACK: ROBERTS

1 d4 Nf6 2 c4 e6 3 Nc3 Bb4 4 f3 d5 5 a3 Bxc3+ 6 bxc3 c5 7 cxd5 exd5 8 Bg5 O-O 9 e3 b6 10 Bd3 Qd6 11 Ne2 Nbd7 12 g4 c4 13 Bc2 h6 14 Bf4 Qe7 15 Ng3 Ne8 16 Nf5 Qf6 17 h4 g5 18 hxg5 hxg5 19 Rh6 gxf4 20 Rxf6 Ndx6 21 exf4 Bxf5 22 Bxf5 Nd6 23 Qc2 Rae8+ 24 Kf2 Kg7 25 Rh1 Rh8 26 Rxx8 Rxx8 27 Kg3 Nb5 28 Qb2 Nd6 29 Bc2 Re8 30 Kf2 Rh8 31 Kg2 Re8 32 Bd1 Rh8 33 Qd2 Rh4 34 f5 Nh7 35 Qf4 Nb5 36 Qc1 f6 37 a4 Nxd4 38 cxd4 Ng5 39 Qf4 Rh7 40 Qd6 Nh3 41 Qe7+ Kg8 42 Qe8+ (1:0)

Reid A (3½)	-Swanson (4)	0:1 McDonald (2)	-Hood(2)	1:0
Pritchett (3½)	-Orr (3½)	½:½ Reid (2)	-Mannion(2)	1:0
Gray (3)	-Norris (3)	½:½ Spencer (2)	-Sutherland	½:½
Kilgour (3)	-Scrimgour (3)	0:1 Thomson JC(2)	-Borland(2)	0:1
Lamont (3)	-Upton (3)	0:1 Sharp (1½)	-French(2)	½:½
Lumsden (3)	-Dempsey (3)	1:0 Barbour (1½)	-Stirling(1½)	½:½
McKay (3)	-Radlow (3)	1:0 Coffey J (1½)	-Shields (1½)	0:1
Morrison G (3)	-Moultrie (3)	½:½ Dick (1½)	-Law (1½)	½:½
Millar (3)	-Condie (2½)	½:½ Hutton (1½)	-Walsh (1½)	0:1
McGowan (2½)	-Coffey A (3)	0:1 Mayze (1½)	-Anderson(1½)	½:½
Gardner (2½)	-Craig (2½)	½:½ Morgan (1½)	-Marks (1½)	1:0
Giulian (2½)	-Thomson CS(2½)	1:0 Smith N (1½)	-Buchanan(1½)	0:1
Holmes (2½)	-Houston (2½)	1:0 Wilson (1½)	-Cornes (1½)	1:0
Morrison C (2½)	-Walker (2½)	0:1 Conkie (1)	-Quinn (1½)	0:1
Bradley (2)	-Bryson (2½)	0:1 Griffiths (1)	-Rough (1½)	1:0
Bennett (2)	-O'Neil (2)	½:½ Holloway (1)	-Collins (1)	1:0
Cartman (2)	-Kidd (2)	½:½ Roberts (1)	-Tinkel (1)	0:1
Grant (2)	-Blair (2)	1:0 Springham (1)	-DeMarco (1)	1:0
Hamilton (2)	-Mitchell (2)	0:1 McGhee (½)	-Mazur (0)	1:0

GAME 91 LARSEN

WHITE: GRAY
BLACK: NORRIS

1 Nf3 d5 2 b3 c5 3 e3 Bg4 4 h3 Bxf3 5 Qxf3 Nf6 6 Bb2 e6 7 Bb5 Nbd7 8 O-O Be7 9 d3 O-O 10 Nd2 a6 11 Bxd7 Nxd7 12 c4 Bf6 13 Bxf6 Nxf6 14 Qe2 Qe7 15 e4 dxe4 16 dxe4 e5 17 Nb1 Rfd8 18 Nc3 Rd4 19 Nd5 Qd6 20 f3 Rb8 21 Rad1 Nxd5 22 Rxd4 cxd4 23 exd5 Re8 24 Qd3 Qg6 25 Qxg6 hxg6 26 c5 Rd8 27 d6 g5 28 Re1 f6 29 g3 Kf7 30 b4 Ke6 31 Kf2 Kd5 32 Rc1 Rh8 33 a4 Rxx3 34 b5 axb5 35 axb5 Rh8 36 d7 Ke6 37 c6 Kd6 38 Ke2 bxc6 39 bxc6 Kc7 40 Rc5 Ra8 41 Kd3 f5 (½:½)

ROUND 5

GAME 92 SICILIAN

WHITE: KILGOUR
BLACK: SCRIMGOUR

1 e4 c5 2 Nf3 d6 3 d4 cxd4 4 Nxd4 Nf6 5 Nc3 a6 6 Bc4 e6 7 Bb3 b5 8 a3 Be7 9 Be3 O-O 10 f3 Qc7 11 Qd2 Nc6 12 O-O-O Na5 13 Ba2 Nc4 14 Qf2 Nxa3 15 g4 Nc4 16 h4 b4 17 Nce2 Bb7 18 h5 Rfc8 19 Bb1 Qa5 20 Nb3 Qa4 21 Rdg1 Nxb2 22 Bd4 Nd3+ (0:1)

GAME 93 SICILIAN

WHITE: MCKAY
BLACK: RADLOW

1 e4 c5 2 Nf3 Nc6 3 d4 cxd4 4 Nxd4 Nf6 5 Nc3 e5 6 Ndb5 d6 7 Bg5 a6 8 Na3 b5 9 Bxf6 gxf6

10 Nd5 f5 11 exf5 Bxf5 12 Qf3 Nd4 13 Nc7+ Qxc7 14 Qxa8+ Ke7 15 Bd3 Qa5+ 16 Kf1 Bg7 17 Qb7 Bd7 18 Rd1 Rc8 19 Qe4 Bf5 20 Qe3 Bxd3 21 Qxd3 b4 22 Nc4 Qxa2 23 b3 Qxc2 24 Qxc2 Nxc2 25 Nxd6 Rc3 26 Nf5+ Kf6 27 g4 Nd4 28 Nxd4 exd4 29 Rxd4 Rxb3 30 Kg2 Bf8 31 Rc1 Rc3 32 Rxc3 bxc3 33 Rc4 a5 34 Rxc3 Bb4 35 Rc6+ Kg7 36 Ra6 Bc3 37 f4 Bd2 38 Kf3 Bc3 39 Ke4 Bd2 40 Kf5 Bc3 41 h4 h6 42 h5 (1:0)

GAME 94 KING'S INDIAN ATTACK

WHITE: MILLAR

BLACK: CONDIE

1 e4 c5 2 Nc3 Nc6 3 g3 g6 4 Bg2 Bg7 5 d3 d6 6 f4 e6 7 Nge2 Nge7 8 Be3 Nd4 9 O-O O-O 10 Rb1 Nec6 11 a3 a5 12 Qd2 Rb8 13 g4 b5 14 Ng3 f5 15 gxf5 exf5 16 exf5 Bxf5 17 Nxf5 Nxf5 18 Bxc6 Nxe3 19 Rf3 Nf5 20 Bd5 Kh8 21 Ne4 Bh6 22 Ng3 Qf6 23 Nxf5 Qxf5 24 Be4 Qg4+ 25 Rg3 Qxf4 26 Qxf4 Rxf4 27 Kg2 Rbf8 28 Rf3 Bg7 29 Rxf4 Rxf4 30 Bc6 Bd4 31 c3 ($\frac{1}{2}:\frac{1}{2}$)

GAME 95 ENGLISH

WHITE: G MORRISON

BLACK: MOULTRIE

1 c4 e5 2 Nc3 Nc6 3 Nf3 g6 4 d4 exd4 5 Nxd4 Bg7 6 Nxc6 bxc6 7 g3 Nf6 8 Bg2 O-O 9 O-O Bb7 10 Be3 d6 11 Qb3 Qc8 12 h3 Nd7 13 Rfd1 Re8 14 Rac1 Rxe3 15 fxe3 Rb8 16 Qc2 Be5 17 Kf2 Nf6

18 c5 Ba8 19 b3 Qe6 20 Ne4 Qf5 21 Kg1 Nd5 22 Qd3 Qe6 23 Kf2 Qe7 24 Bf3 Re8 25 Qc4

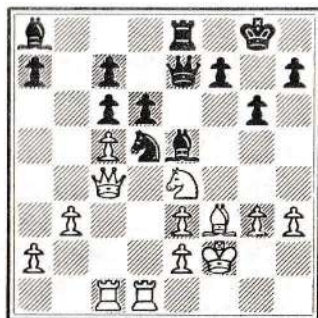

25...Nxe3 26 Kxe3 d5 27 Qc2 f5 28 Nf6+ Qxf6 29 Kf2 Qg5 30 Rg1 Bd4+ 31 Kg2 f4 32 Kh2 Bxg1+ 33 Rxxg1 Bb7 34 Qd3 Re3 35 Qd4 fxxg3+ 36 Rxxg3 Qe5 37 Qh4 Qe7 38 Qb4 Bc8 39 Qb8 ($\frac{1}{2}:\frac{1}{2}$)

GAME 96 QUEEN'S PAWN

WHITE: MCGOWAN

BLACK: A COFFEY

1 d4 Nf6 2 Nc3 d5 3 Bg5 Nbd7 4 Nf3 h6 5 Bh4 c5 6 e3 Qb6 7 Bxf6 Nxf6 8 Bb5+ Bd7 9 dxc5 Qc7 10 Bxd7+ Qxd7 11 O-O e6 12 b4 b6 13 Qd4 bxc5 14 bxc5 Rc8 15 Ne5 Bxc5 16 Qf4 Qc7 17 Qa4 Nd7 18 f4 O-O 19 Nb5 Qb7 20 Kh1 a6 21 Nd4 Nxe5 22 fxe5 Bxd4 23 exd4 Rc4 24 Qb3 Qc6 25 Qe3 Rxc2 26 Qf4 Qc7 27 h3 f5 28 Kg1 Qc3 29 Rfd1 Rb8 30 Rab1 Rxb1 31 Rxb1 (0:1)

GAME 97 BENONI

WHITE: GIULIAN

BLACK: CSM THOMSON

1 d4 Nf6 2 c4 c5 3 d5 e5 4 Nc3 d6 5 e4 Be7 6 g3 O-O 7 Bg2 Nbd7 8 Nge2 b6 9 O-O Rb8 10 a4 a6 11 f4 Ne8 12 Be3 Bf6 13 f5 Bg5 14 Qd2 Bxe3+ 15 Qxe3 Nc7 16 g4 b5 17 axb5 axb5 18 cxb5 Nxb5 19 Nxb5 Rxb5 20 b3 Qb6 21 Ra3 Ba6 22 Rfa1 Nb8 23 f6 c4 24 bxc4 Qxe3+ 25 Rxe3 Rc5 26 fxxg7 Kxxg7 27 Ng3 Bc8 28 g5 Rxc4 29 Rf1 h6 30 gxh6+ Kxh6 31 Rf6+ Kh7 32 Rxd6 Rcl+ 33 Kf2 Rc2+ 34 Re2 Rc3 35 Nf5 f6 36 Ra2 Rc4 37 Ra7+ Kh8 38 Bf3 Rc2+ 39 Kg3 Rg8+ 40 Bg4 Bxf5 41 exf5 (1:0)

GAME 98 ENGLISH

WHITE: HOLMES

BLACK: HOUSTON

1 c4 e5 2 Nc3 Nf6 3 Nf3 Nc6 4 d4 exd4 5 Nxd4 Be7 6 g3 O-O 7 Bg2 Ne5 8 b3 Bb4 9 Bb2 d5 10 Nc2 Bxc3+ 11 Bxc3 Qe7 12 cxd5 Bf5 13 Ne3 Be4 14 O-O Rad8 15 Qd4 Nc6 16 Qc4 Ne5 17 Bxe5 Qxe5 18 Bxe4 Nxe4 19 Rfd1 Rfe8 20 Ng4 Qf5 21 f3 Nd6 22 Qxc7 Rd7 23 e4 Nxe4 24 fxe4 Qxxg4 25 Qc5 h5 26 Qxa7 Rxe4 27 Rd2 h4 28 Rad1 hxxg3 29 Qb8+ Kh7 30 Qxxg3 Qh5 31 Rd4 f5 R1d3 Rxd5 33 Qh3 Rel+ 34 Kf2 Re2+ 35 Kf1 Rxxh2 36 Qxxh5+ Rxxh5 37 Rxd5 g6 38 Kg2 Rg5+ 39 Rg3 (1:0)

GAME 99 TWO KNIGHTS

WHITE: BRADLEY

BLACK: BRYSON

1 e4 e5 2 Nf3 Nc6 3 Bc4 Nf6 4 Ng5 Bc5 5 Bxf7+ Ke7 6 Bd5 Rf8 7 h3 Nxd5 8 d4 Bxd4 9 exd5 Bxf2+ 10 Ke2 Nd4+ 11 Kd3 Qe8 12 Na3 Qg6+ 13 Kc3 b5 14 b3 Ne2+ 15 Kb2 Bd4+ 16 c3 Bxc3++ (0:1)

GAME 100 SICILIAN

WHITE: McDONALD

BLACK: HOOD

1 e4 c5 2 Nf3 Nc6 3 d4 cxd4 4 Nxd4 g6 5 Nc3 Bg7 6 Be3 Nf6 7 Nxc6 dxc6 8 Qxd8+ Kxd8 9 O-O-O Kc7 10 Bf4+ Kb6 11 Na4+ Ka5 12 Rd4 Nd5 13 Bd2+ Nb4 14 Rxb4 b5 15 Rxb5+ (1:0)

GAME 101 KING'S FIANCHETTO

WHITE: JCT THOMSON

BLACK: BORLAND

1 Nf3 Nf6 2 g3 d5 3 Bg2 Bf5 4 d3 Nbd7 5 Nbd2 e5 6 c4 c6 7 O-O Bd6 8 b3 O-O 9 Bb2 Qe7 10 Rel e4 11 Nd4 Bg6 12 dxe4 dxe4 13 Nc2 Rad8 14 Qc1 Ne5 15 Ba3 Bxa3 16 Nxa3 Neg4 17 Nf1 Qc5 18 e3 Ne5 19 Rd1 Rxd1 20 Qxd1 Qxa3 21 h4 Nd3 22 g4 h5 23 g5 Ng4 24 f4 Qb2 25 Nd2 Nxe3 (0:1)

GAME 102 FRENCH

WHITE: J COFFEY

BLACK: SHIELDS

1 d4 Nf6 2 Nc3 e6 3 e4 d5 4 e5

Nfd7 5 Nf3 c5 6 Be3 Nc6 7 Bb5
 a6 8 Bx c6 bxc6 9 0-0 cxd4 10
 Bg5 Be7 11 Bxe7 Qxe7 12 Qxd4
 c5 13 Qf4 0-0 14 Rfel Rb8 15
 b3 Bb7 16 Rad1 Rfc8 17 Ne2 c4
 18 Ng3 cxb3 19 cxb3 Rc2 20 a4
 Rc3 21 Nd4 Rbc8 22 Nge2 R3c7
 23 h3 Nf8 24 Qe3 Ng6 25 f4 Nf8
 26 g4 Nd7 27 Kg2 h6 28 Kg3 Nc5
 29 Kh2 Ne4 30 Ng3 Rc3 31 Ngf5
 exf5 32 Nxf5 Qb4 33 Qa7 Rc2+
 34 Kg1 Qc5+ 35 Qxc5 R8xc5 36
 b4 Rc7 37 Nd6 Nxd6 38 exd6 Rd7
 39 Re8+ Kh7 40 Rb8 Rc6 41 b5
 Rcxd6 42 f5 axb5 43 axb5 d4 44
 Rel g6 45 fxg6 Kxg6 46 h4 Re6
 47 Rxe6+ fxe6 48 Kf1 d3 (0:1)

GAME 103 SICILIAN

WHITE: HUTTON
 BLACK: WALSH

1 e4 c5 2 d4 cxd4 3 c3 dxc3 4
 Nxc3 e6 5 Nf3 Nc6 6 Bc4 a6 7
 0-0 d6 8 Qe2 Qc7 9 Bf4 Ne5 10
 Nxe5 dxe5 11 Bg5 Be7 12 Bxe7
 Nxe7 13 Rac1 Nc6 14 Rfd1 0-0
 15 a3 Qe7 16 Rd3 b5 17 Ba2 Qg5
 18 Qf1 Nd4 19 f4 Qf6 20 fxe5
 Qxf1+ 21 Rxf1 Nc6 22 Rfd1 Nxe5
 23 Rd4 Ra7 24 h3 Rd7 25 Rxd7
 Bxd7 26 Rd6 Bc6 27 Kf2 Rc8 28
 Ke2 Kf8 29 Kd1 Ke7 30 Rd4 Rd8
 31 Rxd8 Kxd8 32 b3 Nd3 33 a4
 Nf2+ (0:1)

GAME 104 KING'S INDIAN

WHITE: GRIFFITHS
 BLACK: ROUGH

1 e4 d6 2 c4 Nf6 3 Nc3 g6 4 d4

Bg7 5 f4 c5 6 d5 0-0 7 Nf3 e6
 8 Be2 exd5 9 exd5 Re8 10 0-0
 Ne4 11 Nxe4 Rxe4 12 Bd3 Re8 13
 f5 Nd7 14 fxg6 fxg6 15 Qc2 Ne5
 16 Nxe5 Bxe5 17 Bxg6 Bxh2+ 18
 Kh1 Qh4 19 Bg5 Qxg5 20 Bxe8
 Qh6 21 Qe2 Be5+ 22 Bh5 Bd7 23
 Qf3 Be8 24 g4 Bg6 25 Rael Rf8
 26 Qxf8+ Qxf8 27 Rxf8+ Kxf8 28
 Bxg6 hxg6 29 Re2 g5 30 Kg2 Kf7
 31 Kf3 Kg6 32 Rxe5 dxe5 33 Ke4
 Kf6 34 d6 Ke6 35 d7 Kxd7 36
 Kxe5 Ke7 37 Kf5 Kf7 38 Kxg5
 Kg7 39 Kf5 a6 40 Ke5 (1:0)

GAME 105 VIENNA

BLACK: SPRINGHAM
 WHITE: DEMARCO

1 e4 e5 2 Nc3 Nc6 3 f4 exf4 4
 Nf3 d6 5 d4 Nf6 6 Bxf4 Be7 7
 d5 Nh5 8 Qd2 Nb4 9 0-0-0 Bg4
 10 Be3 0-0 11 h3 Bd7 12 g4 Ng3
 13 Rg1 Nxf1 14 Rdxfl Re8 15
 Ng5 f6 16 Nf3 c6 17 a3 Na6 18
 Nh4 c5 19 g5 fxg5 20 Bxg5 Bxg5
 21 Rxg5 Rf8 22 Rfg1 Rf7 23 Qg2
 Qe7 24 Nd1 Kf8 25 Ne3 g6 26
 Rxg6 Ke8 27 Rg8+ Rf8 28 Nhf5
 Bxf5 29 Nxf5 Qf6 30 Qg7 (1:0)

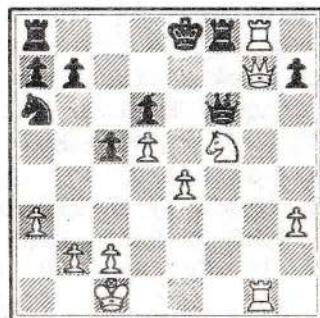

ROUND 6

Swanson (5)	-Pritchett (4)	0:1	O'Neil (2½)	-Morgan (2½)	1:0
Coffey (4)	-Orr (4)	0:1	Shields (2½)	-Cartman(2½)	½:½
Scrimgour(4)	-McKay (4)	½:½	Sutherland(2½)	-Morrison C(2½)	½:½
Upton (4)	-Lumsden (4)	0:1	Thomson C(2½)	-Wilson (2½)	1:0
Bryson (3½)	-Millar (3½)	1:0	Walsh (2½)	-Spencer (2½)	½:½
Gray (3½)	-Reid A (3½)	½:½	Anderson (2)	-Springham (2)	0:1
Moultrie(3½)	-Giulian(3½)	0:1	Dick (2)	-Barbour (2)	½:½
Norris (3½)	-Holmes (3½)	1:0	Hood (2)	-Holloway (2)	0:1
Walker (3½)	-Morrison G(3½)	½:½	Law (2)	-Blair (2)	½:½
Borland (3)	-Grant (3)	0:1	Mannion (2)	-Griffiths (2)	1:0
Condie (3)	-Gardner (3)	1:0	Mayze (2)	-Sharp (2)	½:½
Craig (3)	-Thomson JCT(3)	1:0	Stirling (2)	-Bradley (2)	0:1
Dempsey (3)	-Lamont (3)	1:0	Tankel (2)	-Hamilton (2)	½:½
McDonald (3)	-Reid N (3)	0:1	Cornes (1½)	-Smith DA (1½)	1:0
Radlow (3)	-Kilgour (3)	½:½	McGhee (1½)	-Smith N (1½)	0:1
Quinn (2½)	-Mitchell (3)	1:0	Marks (1½)	-Hutton (1½)	1:0
Buchanan(2½)	-Bennett (2½)	1:0	Rough (1½)	-Coffey J (1½)	0:1
French (2½)	-McGowan (2½)	0:1	Collins (1)	-Roberts (1)	1:0
Kidd (2½)	-Houston (2½)	½:½	DeMarco (1)	-Conkie (1)	½:½

GAME 106 SICILIAN

WHITE: SWANSON
 BLACK: PRITCHETT

1 e4 c5 2 Nf3 e6 3 d4 cxd4 4
 Nxd4 Nf6 5 Nc3 d6 6 g3 Nc6 7
 Bg2 Bd7 8 0-0 Be7 9 Nce2 0-0
 10 c4 a6 11 b3 Qa5 12 Bb2 Rac8
 13 Nc2 Rfd8 14 Ne3 Be8 15 Kh1
 Ne5 16 Nc3 b5 17 f4 Ng6 18 Qe2
 Bc6 19 a3 Qb6 20 Rael Qb7 21
 cxb5 axb5 22 Nc2 Qb6 23 Nb4
 Be8 24 Nd3 Bf8 25 f5 Ne5 26
 Nf4 Bd7 27 Bh3 Re8 28 fxe6
 fxe6 29 Nd1 b4 30 a4 Nxe4 31
 Bxe5 dxe5 32 Nd5 Qb7 33 Rxf8+
 Rxf8 34 Ne7+ Kf7 35 Bg2 Kxe7
 36 Bxe4 Bc6 37 Kg2 Bxe4+ 38
 Qxe4 Rc2+ 39 Kh3 Qxe4 40 Rxe4
 Rf3 (0:1)

GAME 107 LARSEN

WHITE: GRAY
 BLACK: A REID

1 Nf3 d5 2 b3 Nf6 3 Bb2 e6 4
 e3 Be7 5 Be2 0-0 6 0-0 c5 7
 Ne5 Nbd7 8 f4 Nxe5 9 fxe5 Nd7
 10 c4 f6 11 d4 fxe5 12 cxd5
 exd4 13 exd4 exd5 14 Nc3 Rxf1+
 15 Bxf1 Nf6 16 Be2 Be6 17 Bf3
 Qd7 18 Na4 cxd4 19 Qxd4 b6 20
 Rc1 Rc8 21 Rxc8+ Qxc8 22 Qe5
 Qd7 23 Nc3 Bd6 24 Qe2 Bf7 25
 Nb5 Bc5+ 26 Nd4 Qe6 27 Qxe6
 Bxe6 28 b4 Bxd4+ 29 Bxd4 Kf7
 30 a4 Nd7 31 Be2 Nb8 32 a5 Nc6
 33 axb6 axb6 34 Bxb6 Nxb4 35
 Kf2 Nc6 36 Bb5 Ne5 37 Be2 Kf6
 38 h3 Kf5 39 Bf3 Nc4 40 Bd4 g6
 41 Bc3 Bf7 42 Bd4 Na3 43 Bc5

Nb5 44 Be2 Nc3 45 Bd3+ Ke5 46
Ke3 Nd1+ 47 Kd2 Nb2 48 Ke3
Nxd3 49 Kxd3 Kf4 50 Bd6+ Kg5
51 g3 (½:½)

GAME 108 FRENCH

WHITE: MOULTRIE
BLACK: GIULIAN

1 e4 e6 2 d4 d5 3 Nc3 Bb4 4 e5
c5 5 dxc5 Nc6 6 Nf3 Nge7 7 Bb5
Bxc5 8 0-0 Ng6 9 Qe2 0-0 10
Bd3 f5 11 exf6 Qxf6 12 Bg5 Qf7
13 Rael h6 14 Bc1 Nf4 15 Bxf4
Qxf4 16 Nd1 e5 17 Nxe5 Bd6 18
Bh7+ Kxh7 19 Qd3+ Bf5 20 Qxd5
Bxe5 21 g3 Qd4 (0:1)

GAME 109 SCANDINAVIAN

WHITE: NORRIS
BLACK: HOLMES

1 e4 d5 2 exd5 Nf6 3 c4 c6 4
Nc3 cxd5 5 d4 g6 6 cxd5 Bg7 7
Bb5+ Nbd7 8 Nge2 0-0 9 Nf4 Nb6
10 Qb3 Bf5 11 0-0 Ne4 12 Rfe1
Nd6 13 Be3 Rac8 14 a4 Nbc4 15
Bxc4 Rxc4 16 Nfe2 Qa5 17 Bd2
Rb4 18 Qd1 Rxb2 19 Ne4 Qxd5 20
N4c3 Qc4 21 Bf4 Rc8 22 Rac1
Qb3 23 Qxb3 Rxb3 24 Nd5 Kf8 25
Nxe7 Rd8 26 Bxd6 Rxd6 27 Nxf5
gxf5 28 Rc8+ Ke7 29 Nc1+ Kd7
30 Rg8 Rb1 31 Rxg7 Re6 32 Rxf7
Kd6 33 Rf1 (1:0)

GAME 110 QUEEN'S INDIAN

WHITE: WALKER
BLACK: G MORRISON

1 d4 Nf6 2 c4 e6 3 Nf3 b6 4 a3

c5 5 d5 Ba6 6 e3 exd5 7 cxd5
Bxf1 8 Kxf1 d6 9 h3 g6 10 a4
Bg7 11 Kg1 0-0 12 Kh2 Ne4 13
Qc2 Re8 14 Nc3 Nxc3 15 bxc3
Nd7 16 Bb2 Qf6 17 Rhd1 Rb8 18
Rab1 Ne5 19 Nxe5 Qxe5+ 20Kg1
Qe4 21 Qb3 Re5 22 c4 Rg5 23 g3
Qf3 24 Bxg7 Kg7 25 Qc3+ Kg8 26
Qd3 Re8 27 Qf1

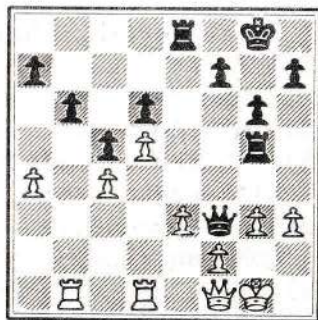

27...Rxe3 28 Qg2 Qxg2+ 29 Kxg2
Re2 30 Re1 Rge5 31 Rxe2 Rxe2
32 a5 bxa5 33 Ra1 Rc2 34 Rxa5
Rxc4 35 Ra6 Rd4 36 Rxd6 c4 37
Rc6 a5 38 Kf3 Kf8 39 Rc5 a4 40
Ke3 Rd3+ 41 Ke2 Rc3 42 Kd2 Rf3
43 Ke2 Rb3 44 Rxc4 a3 45 Ra4
Ke7 46 Ra6 Rb2+ 47 Ke3 a2 48
d6+ Kd7 49 Kf3 (½:½)

GAME 111 FRENCH

WHITE: DEMPSEY
BLACK: LAMONT

1 e4 e6 2 d4 d5 3 Nd2 Nf6 4 e5
Nfd7 5 f4 c5 6 Ndf3 Nc6 7 c3
Qa5 8 Ne2 b6 9 Bd2 Ba6 10 c4
Nb4 11 Ng3 dxc4 12 a3 Nd3+ 13
Bxd3 Qb5 14 Be4 Rd8 15 Bc3
cxd4 16 Nxd4 (1:0)

GAME 112 ALEKHINE

WHITE: McDONALD
BLACK: N REID

1 e4 Nf6 2 e5 Nd5 3 c4 Nb6 4
d4 d6 5 f4 dxe5 6 fxe5 Nc6 7
Be3 Bf5 8 Nc3 e6 9 Nf3 Nb4 10
Rc1 c5 11 Be2 Be7 12 0-0 0-0
13 dxc5 Nd7 14 Qb3 a5 15 Rfd1
Qc8 16 Na4 Nxc5 17 Nxc5 Bxc5
18 Nd4 a4 19 Qc3 Nxa2 20 Qe1
Nxc1 21 Rxc1 Rd8 22 Qf2 Bxd4
23 Bxd4 Qd7 24 Rd1 a3 25 bxa3
Rxa3 26 g4 Be4 27 h4 Qc6 28
Rf1 Rd7 29 g5 Rh3 (0:1)

GAME 113 PIRC

WHITE: QUINN
BLACK: MITCHELL

1 e4 d6 2 f4 Nf6 3 Nc3 g6 4
Nf3 Bg7 5 Bc4 0-0 6 d3 c6 7
0-0 b5 8 Bb3 a5 9 a3 Bg4 10
Qe1 Nbd7 11 Qh4 Qb5+ 12 Kh1 b4
13 axb4 axb4 14 Rxa8 Rxa8 15
Na4 Qb7 16 Ng5 Be6 17 Nxe6
fxe6 18 Bxe6+ Kh8 19 b3 Nf8 20
Bh3 Nfd7 21 f5 gxf5 22 Bxf5
Nb6 23 Nxb6 Qxb6 24 Bg5 (1:0)

GAME 114 TROMPOVSKY

WHITE: CSM THOMSON
BLACK: WILSON

1 d4 Nf6 2 Bg5 d5 3 Bxf6 gxf6
4 e3 Bf5 5 c4 e6 6 cxd5 Qxd5 7
Nc3 Qa5 8 Nge2 Nd7 9 a3 c6 10
Ng3 Bg6 11 Bd3 0-0-0 12 0-0
Bxd3 13 Qxd3 h5 14 b4 Qg4 15
b5 Ne5 16 Qe2 Ng4 17 bxc6 Nxh2
18 cxb7+ Kb8 19 Kxh2 Bd6 20

Nce4 Qh4 21 Kg1 Bc7 22 Nc5 Bb6
23 Qf3 Rd5 24 Nge4 Bxc5 25
Nxc5 (1:0)

GAME 115 ENGLISH

WHITE: ANDERSON
BLACK: SPRINGHAM

1 c4 e5 2 Nc3 Nf6 3 d3 d5 4
cxd5 Nxd5 5 Bd2 Be6 6 Nf3 Nc6
7 a3 Be7 8 e3 0-0 9 Be2 f5 10
0-0 Qe8 11 b4 a6 12 Rc1 Qg6 13
e4 fxe4 14 dxe4 Nf4 15 Bxf4
Rxf4 16 Nd5 Bh3 17 g3 Rf7 18
Nxe7+ Rxe7 19 Bc4+ Kh8 20 Re1
Rf8 21 Bf1 Bg4 22 Be2 Qf6 23
Rc3 Nd4 24 Nxd4 Qxf2+ 25 Kh1
Qxd4 26 Qxd4 exd4 27 Rd3 Rxe4
(0:1)

GAME 116 SICILIAN

WHITE: HOOD
BLACK: HOLLOWAY

1 e4 c5 2 d4 cxd4 3 c3 dxc3 4
Nxc3 Nc6 5 Bc4 d6 6 Nf3 Nf6 7
h3 e6 8 Bf4 Be7 9 0-0 0-0 10
Qe2 e5 11 Be3 Be6 12 Rad1 Bxc4
13 Qxc4 a6 14 Kh1 Rc8 15 Qe2
Qc7 16 Rc1 Qb8 17 Rfd1 Rfd8 18
Bb6 Rd7 19 Na4 Bd8 20 Nh4 g6
21 Qe3 Ne8 22 Qh6 Bc7 23 Nf3
f6 24 g4 Rcd8 25 g5 Rf7 26 Be3
f5 27 exf5 Rxf5 28 Nh4 Rf7 29
Nc3 Qc8 30 Kh2 Ne7 31 Nd5 Nxd5
32 Rxd5 Qe6 33 Rd2 d5 34 Bc5
e4+ 35 Kg2 Qe5 36 Rcd1 Qh2+ 37
Kf1 Qxh3+ 38 Ke2 Qe6 39 Rg1
Be5 40 b3 Bg7 (0:1)

GAME 117 RUY LOPEZ

WHITE: MANNION
BLACK: GRIFFITHS

1 e4 e5 2 Nf3 Nc6 3 Bb5 f5 4
d3 d6 5 Nc3 a6 6 Ba4 Nf6 7
exf5 Bxf5 8 Bg5 Qd7 9 Nh4 Bg4
10 f3 Be6 11 f4 exf4 12 Bxf6
gxf6 13 Ne4 Qf7 14 Qf3 b5 15
Bb3 d5 16 Nc3 Bd6 17 Nxd5 Ne5
18 Nxc7+ Ke7 19 Qb7 Rab8 20
Nd5+ Kf8 21 Qxf7+ Kxf7 22 Nc3
Rhg8 23 0-0-0 Rg4 24 Nf5 Bc7
25 Nh6+ (1:0)

GAME 118 QUEEN'S PAWN

WHITE: MARKS
BLACK: HUTTON

1 d4 e6 2 c4 b6 3 a3 Bb7 4 d5
exd5 5 cxd5 Bc5 6 e3 Nf6 7 Nc3
0-0 8 Bd3 Re8 9 Nge2 Qe7 10
Ng3 g6 11 0-0 Nxd5 12 Nxd5
Bxd5 13 Bxg6 hxg6 14 Qxd5 Nc6
15 Bd2 Qe5 16 Qd3 Rad8 17 Bc3
Qe6 18 b4 Bf8 19 b5 Ne5 20 Qd4
Bg7 21 Kh1 Qc4 22 Qxc4 Nxc4 23
Bxg7 Kxg7 24 Rfcl Nd6 25 a4
Rc8 26 Rd1 Re7 27 Kg1 Nb7 28
Ra3 Nc5 29 a5 f5 30 axb6 axb6
31 Kf1 Ree8 32 h4 Ra8 33 Rdal
Rxa3 34 Rxa3 Kf6 35 Ne2 Ne6 36
Ra7 Ke7 37 Nc3 Kd6 38 Ke2 Rh8
39 g3 g5 40 hxg5 Nxc5 41 f4
Ne6 42 e4 Rh2+ 43 Ke3 fxe4 44
Nxe4+ Kd5 45 f5 Ng7 46 g4 Ke5
47 Ng5 Nxf5+ 48 gxf5 Kxf5 49
Nf3 Rb2 50 Rxc7 Rb3+ 51 Ke2
Rb2+ 52 Kd3 Rb3+ 53 Rc3 Rxc3+
54 Kxc3 d5 55 Kd4 Ke6 56 Ne5
Kd6 57 Nc6 Ke6 58 Nb4 (1:0)

GAME 119 RUY LOPEZ

WHITE: RADLOW
BLACK: KILGOUR

1 e4 e5 2 Nc3 Bc5 3 Nf3 Nc6 4
Bb5 a6 5 Bxc6 dxc6 6 0-0 Qf6 7
h3 Be6 8 d3 h6 9 Qe2 0-0-0 10
Be3 Bxe3 11 Qxe3 Kb8 12 Rad1
Ne7 13 d4 exd4 14 Nxd4 Bc8 15
f4 Rhe8 16 Qf2 c5 17 Nde2 b6
18 Ng3 g6 19 a4 Bb7 20 a5 Qc6
21 axb6 cxb6 22 e5 Nd5 23 Nce4
Re7 24 c4 Red7 25 cxd5 Rxd5 26
26 Nd6 Rxd1 27 Rxd1 Qa4 28 Rd2
Qb4 29 Nf1 Rd7 30 Nxb7 Rxb7 31
Rd8+ Ka7 32 Qd2 Qxd2 33 Nxd2
b5 34 b3 Rc7 35 Rd3 a5 36 Kf2
Kb6 37 Ke2 c4 38 bxc4 bxc4 39
Rc3 Kb5 40 Kd1 Kb4 41 Kc2 a4
42 Nb1 Rd7 (½:½)

GAME 120 KING'S PAWN

WHITE: SHIELDS
BLACK: CARTMAN

1 e4 h5 2 d4 g6 3 f4 d5 4 e5
Bf5 5 Nc3 Nh6 6 Bd3 e6 7 h3
Qh4+ 8 Kf1 Nd7 9 Nf3 Qd8 10
Be3 a6 11 a3 c5 12 Kf2 c4 13
Bxf5 Nxf5 14 g4 hxg4 15 hxg4
Rxhl 16 Qxhl Ng7 17 Ke2 Qc7 18
Bf2 b5 19 Ng5 Nb6 20 Nh7 f5 21
exf6 Nh5 22 gxh5 Qxh7 23 hxg6
Qxg6 24 Kd2 Qxf6 25 Qh5+ Kd7
26 Qe5 Qh6 27 Qg5 Qxg5 28 fxc5
Bg7 29 Rh1 Rh8 30 Rxh8 Bxh8 31
Be3 Ke7 32 Ne2 Nd7 33 Nf4 Nf8
34 Ke2 Kf7 35 c3 Ng6 36 Kf3
Nxf4 37 Bxf4 Kg6 38 Kg4 BG7
(½:½)

Open Tournament

FINAL PLACINGS

1-4	Lumsden, Orr, Pritchett & Swanson	5
5-9	Bryson, Giulian, McKay, Norris & Scrimgour ..	4½
10-20	Coffey A, Condie, Craig, Dempsey, Grant, Gray, Morrison G, Reid A, Reid N, Upton & Walker ..	4
21-31	Buchanan, Holmes, Kilgour, McGowan, Millar, Moultrie, O'Neil, Quinn, Radlow & Thomson CSM ...	3½
32-49	Borland, Bradley, Cartman, Gardner, Holloway, Houston, Kidd, Lamont, McDonald, Mannion, Mitchell, Morrison C, Shields, Spencer, Springhan, Sutherland, Thomson JCT & Walsh	3
50-65	Barbour, Bennett, Blair, Coffey J, Cornes, Dick, French, Hamilton, Law, Marks, Mayze, Morgan, Sharp, Smith N, Tankel & Wilson	2½
66-70	Anderson, Collins, Griffiths, Hood & Stirling ...	2
71-76	Conkie, Demarco, Hutton, McGhee, Rough & Smith DA ...	1½
77-78	Mazur & Roberts	1

OPENINGS

Alekhine	47, 62, 112	Pirc	37, 60, 79, 83, 113
Benoni	42, 72, 97	Queen's Gambit	51, 53, 82
Caro-Kann	73, 76	Queen's Indian	63, 110
Colle	87	Queen's Pawn	52, 69, 96, 118
Dutch	68, 70	Ruy Lopez	78, 81, 117, 119
English 36, 39, 40, 45, 54, 61		Scandinavian	86, 109
	64, 95, 98, 115	Scotch	33
French 32, 38, 41, 55, 56, 85		Sicilian ..	31, 43, 46, 50, 57
	88, 102, 108, 111		58, 59, 65, 71, 77
King's Fianchetto	101		80, 84, 89, 92, 93
King's Ind. Attack 49, 66, 94			100, 103, 106, 116
King's Ind. Defence ..	74, 104	Trompovsky	114
King's Pawn	120	Two Knights	48, 99
Larsen	67, 75, 91, 107	Veresov	44
Nimzoindian	35, 90	Vienna	34, 105